

Price List  
Fiyat Listesi  
2025

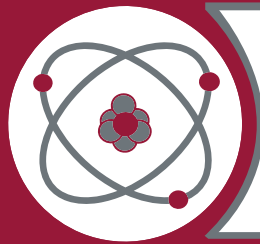

**TAM GRUP**<sup>®</sup>  
ELEKTRİK ENERJİ  
IŞINLAMA

## HAKKIMIZDA ABOUT US

1995 yılında Ankara Ostim'de imalat çalışmalarına başlanmış ve bugün Sarayköy-Kahramankazan'da 8.200 m<sup>2</sup> kapalı alanında üretimlerine devam etmektedir. Yapısında seçkin kadrosuyla 1995 yılından günümüze üretimde çeşitliliğe gidilmiş, bu kapsamda 2000 yılında ISO 9001 Kalite Yönetim Sistemi belgesini bünyesine kazandırmıştır. Akabinde 2007'de ISO 14001 Çevre Yönetim Sistemi belgesini, 2014'te ISO 45001 İş Sağlığı ve Güvenliği Yönetim Sistemi belgesi, 2016'da ISO 13485 Tıbbi Cihazlar Kalite Yönetim Sistemi, Müşteri Memnuniyet Sistemi ISO 10002, Bilgi Güvenliği Yön. Sistemi ISO 27001, RoHS belgeleri, TSE ürün belgeleri, CE belgeleri ve ürünler ile ilgili uluslararası test belgeleri bulundurmaktadır.

Ürün gamında; Alçak ve Orta gerilim sınıfı dahilinde, reçineli, ısı büzüşmeli kablo ek muflarını, reçineli, ısı büzüşmeli ve silikon kablo başlıklarını, sıkmalı kablo pabuçları, sıkmalı ek mufları, Protolex Reçine, Aleve Dayanımlı Protolex Reçine ve ProSil yalıtım sıvılarını, AG & OG Buşing ve VHD kapama, havai hat izolasyon kapama malzemelerini, tamflex ısı büzüşmeli yalıtım borularını, uç koruyucuları, damar ayırıcılarını üretmektedir. 2011 yılı başı ile Türkiye'de bir ilk olan "Isı Büzüşmeli Boru" üretimine geçerek bir ilki gerçekleştirmiştir. 2011 yılında TAM GRUP ışınlama tesisini faaliyete alarak, Türkiye'de elektron hızlandırıcı (e-beam) tesisini kurarak yerli üretimde ki gücünü ve yerli üretime olan katkısını artırmıştır.

TAM GRUP polimer ürünlerin çapraz bağlama işlemlerinde hızlı, ekonomik ve zararsız bir çözüm sunmaktadır. Elektron demeti ışınlaması yapan Türkiye'deki ilk tesis olan TAM GRUP halen bu alanda hizmet vermeye devam etmektedir.

Yalıtım alanında, kablo eklerinde, kablo başlıklarında ve aksesuarları üretiminde kaliteden taviz vermeden, müşteri memnuniyetinin üst seviyede tutulması ilkesine olan bağlılığını TAM GRUP ELEKTRİK olarak sürdürmeye devam etmektedir.



Manufacturing operations began in Ankara Ostim in 1995 and continue today in an 8.200 m<sup>2</sup> indoor area in Sarayköy-Kahramankazan. With its distinguished team, it has diversified its production since 1995, achieving ISO 9001 Quality Management System certification in 2000. Subsequently, it received ISO 14001 Environmental Management System certification in 2007, ISO 45001 Occupational Health and Safety Management System certification in 2014, ISO 13485 Medical Devices Quality Management System certification in 2016, ISO 10002 Customer Satisfaction System, ISO 27001 Information Security Management System, RoHS certification, TSE product certification, CE certification, and international test certificates related to its products.

The product range includes: resin and heat-shrinkable cable joints, resin, heat-shrinkable, and silicone cable terminations, crimping type cable lugs, and connectors, Protolex Resin, Flame-Resistant Protolex Resin, and ProSil insulation fluids, LV & MV bushings and VHD closures, overhead line insulation closure materials, Tamflex heat-shrinkable insulation tubing, end caps, and breakouts for low and medium voltage applications. In early 2011, the company launched "Heat-Shrinkable Tubing," a first in Türkiye. In 2011, TAM GRUP increased its strength and contribution to domestic production by commissioning its irradiation facility and establishing an electron accelerator (e-beam) facility in Türkiye.

TAM GRUP offers a fast, economical, and not harmful solution for cross-linking polymer products. TAM GRUP, the first facility in Türkiye to utilize electron beam irradiation, continues to provide services in this field.

TAM GRUP ELECTRIC continues to maintain its commitment to the principle of maintaining the highest level of customer satisfaction without compromising quality in the production of insulation, cable splices, cable terminations, and accessories.



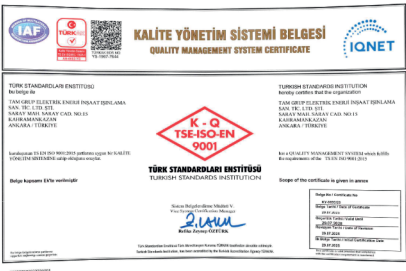

Reçineli Ek Mufları

04

Aleve Dayanıklı Reçineli Ek Mufları

18

Reçineler

36

İzolasyon Kapamalar

38

Isı Büzüşmeli Ek Muflar

42

AG Kablo Başlıkları

68

OG Isı Büzüşmeli Kablo Başlıkları

80

Silikon Kablo Başlıkları

96

SKP & SEM

102

Isı Büzüşmeli Borular

108

Aksesuarlar

114

KOD CODE	KABLO KESİTİ CROSS SECTION	ADET/KOLİ UNIT/BOX	FİYAT PRICE
E1 4105 - E1 4205	4 x 1,5 - 4 x 2,5	60	510,00 ₺
E1 404 - E1 406	4 x 4 - 4 x 6	60	510,00 ₺
E1 515 - E1 525	5 x 1,5 - 5 x 2,5	60	560,00 ₺
E1 504 - E1 506	5 x 4 - 5 x 6	60	560,00 ₺
E1 715 - E1 725	7 x 1,5 - 7 x 2,5	60	855,00 ₺

0.6-1 kV



KOD CODE	KABLO KESİTİ CROSS SECTION	ADET/KOLİ UNIT/BOX	FİYAT PRICE
E1 215 - E1 204	2 x 1,5 - 2 x 4	60	470,00 ₺
E1 206	2 x 6	60	470,00 ₺
E1 210	2 x 10	27	745,00 ₺
E1 216 - E1 225	2 x 16 - 2 x 25	27	745,00 ₺
E1 235 - E1 250	2 x 35 - 2 x 50	27	820,00 ₺
E1 270 - E1 295	2 x 70 - 2 x 95	18	1.120,00 ₺
E1 2120 - E1 2150	2 x 120 - 2 x 150	12	1.990,00 ₺
E1 2185	2 x 185	4	2.075,00 ₺
E1 2240	2 x 240	4	2.255,00 ₺

0.6-1 kV



KOD CODE	KABLO KESİTİ CROSS SECTION	ADET/KOLİ UNIT/BOX	FİYAT PRICE
E1 115 - E1 104	1 x 1,5 - 1 x 4	60	455,00 ₺
E1 106	1 x 6	60	455,00 ₺
E1 110	1 x 10	60	535,00 ₺
E1 116- 125	1 x 16 - 1 x 25	60	535,00 ₺
E1 135 -E1 150	1 x 35 - 1 x 50	60	585,00 ₺
E1 170 - E1 195	1 x 70 - 1 x 95	60	625,00 ₺
E1 1120 - E1 1150	1 x 120 - 1 x 150	40	830,00 ₺
E1 1185	1 x 185	40	1.035,00 ₺
E1 1240	1 x 240	40	1.075,00 ₺
E1 1300	1 x 300	24	1.385,00 ₺
E1 1400	1 x 400	24	1.455,00 ₺
E1 1500	1 x 500	24	1.810,00 ₺

0.6-1 kV



\* İstenilen Kablo Kesitlerine Göre Ek Yapılır. / \* Produce Joint According To Demand

# BAKIR İLETKENLER İÇİN REÇİNELİ KABLO EK MUFLARI

FOR COPPER CONNECTORS RESIN CABLE JOINT

KOD CODE	KABLO KESİTİ CROSS SECTION	ADET/KOLİ UNIT/BOX	FİYAT PRICE
E1 410	4 x 10	27	780,00 ₺
E1 416	4 x 16	27	795,00 ₺
E1 31610	3 x 16 + 10	27	795,00 ₺
E1 32516	3 x 25 + 16	27	830,00 ₺
E1 33516	3 x 35 + 16	27	875,00 ₺
E1 35025	3 x 50 + 25	27	900,00 ₺
E1 425	4 x 25	27	850,00 ₺
E1 435	4 x 35	27	890,00 ₺
E1 450	4 x 50	27	925,00 ₺
E1 510 - E1 516	5 x 10 - 5 x 16	27	830,00 ₺



KOD CODE	KABLO KESİTİ CROSS SECTION	ADET/KOLİ UNIT/BOX	FİYAT PRICE
E1 315 - E1 304	3 x 1,5 - 3 x 4	60	485,00 ₺
E1 306	3 x 6	60	485,00 ₺
E1 310	3 x 10	27	750,00 ₺
E1 316	3 x 16	27	770,00 ₺
E1 325	3 x 25	27	785,00 ₺
E1 335	3 x 35	27	830,00 ₺
E1 350	3 x 50	27	855,00 ₺

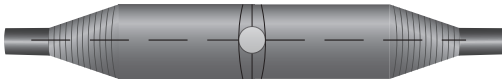

KOD CODE	KABLO KESİTİ CROSS SECTION	ADET/KOLİ UNIT/BOX	FİYAT PRICE
E1 37035	3 x 70 + 35	24	1.455,00 ₺
E1 39550	3 x 95 + 50	24	1.525,00 ₺
E1 470	4 x 70	24	1.375,00 ₺
E1 495	4 x 95	24	1.560,00 ₺
E1 525	5 x 25	24	1.460,00 ₺
E1 535	5 x 35	24	1.485,00 ₺
E1 550	5 x 50	24	1.525,00 ₺



KOD CODE	KABLO KESİTİ CROSS SECTION	ADET/KOLİ UNIT/BOX	FİYAT PRICE
E1 370	3 x 70	18	1.435,00 ₺
E1 395	3 x 95	18	1.505,00 ₺



KOD CODE	KABLO KESİTİ CROSS SECTION	ADET/KOLİ UNIT/BOX	FİYAT PRICE
E1 31207	3 x 120 + 70	10	2.425,00 ₺
E1 31507	3 x 150 + 70	10	2.535,00 ₺
E1 4120	4 x 120	10	2.525,00 ₺
E1 4150	4 x 150	10	2.630,00 ₺
E1 570	5 x 70	10	2.435,00 ₺
E1 595	5 x 95	10	2.535,00 ₺

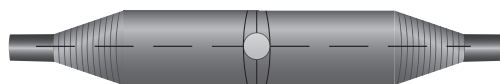

# BAKIR İLETKENLER İÇİN REÇİNELİ KABLO EK MUFLARI

FOR COPPER CONNECTORS RESIN CABLE JOINT

KOD CODE	KABLO KESİTİ CROSS SECTION	ADET/KOLİ UNIT/BOX	FİYAT PRICE
E1 3120	3 x 120	10	2.400,00 ₺
E1 3150	3 x 150	10	2.500,00 ₺



KOD CODE	KABLO KESİTİ CROSS SECTION	ADET/KOLİ UNIT/BOX	FİYAT PRICE
E1 31859	3 x 185 + 95	4	3.745,00 ₺
E1 32401	3 x 240 + 120	4	4.020,00 ₺
E1 4185	4 x 185	4	3.845,00 ₺
E1 4240	4 x 240	4	4.110,00 ₺
E1 5120	5 x 120	4	3.750,00 ₺
E1 5150	5 x 150	4	3.875,00 ₺

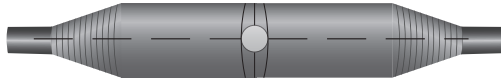

KOD CODE	KABLO KESİTİ CROSS SECTION	ADET/KOLİ UNIT/BOX	FİYAT PRICE
E1 3185	3 x 185	4	3.720,00 ₺
E1 3240	3 x 240	4	4.000,00 ₺



0.6-1 kV



0.6-1 kV



KOD CODE	KABLO KESİTİ CROSS SECTION	ADET/KOLİ UNIT/BOX	FİYAT PRICE
AE1 110	1 x 10	60	525,00 ₺
AE1 116-125	1 x 16 - 1 x 25	60	525,00 ₺
AE1 135 - AE1 150	1 x 35 - 1 x 50	60	575,00 ₺
AE1 170 - AE1 195	1 x 70 - 1 x 95	60	615,00 ₺
AE1 1120 - AE1 1150	1 x 120 - 1 x 150	40	810,00 ₺
AE1 1185	1 x 185	40	1.015,00 ₺
AE1 1240	1 x 240	40	1.055,00 ₺
AE1 1300	1 x 300	24	1.355,00 ₺
AE1 1400	1 x 400	24	1.425,00 ₺
AE1 1500	1 x 500	24	1.780,00 ₺

KOD CODE	KABLO KESİTİ CROSS SECTION	ADET/KOLİ UNIT/BOX	FİYAT PRICE
AE1 210	2 x 10	27	735,00 ₺
AE1 216 - AE1 225	2 x 16 - 2 x 25	27	735,00 ₺
AE1 235 - AE1 250	2 x 35 - 2 x 50	27	810,00 ₺
AE1 270 - AE1 295	2 x 70 - 2 x 95	18	1.110,00 ₺
AE1 2120 - AE1 2150	2 x 120 - 2 x 150	12	1.970,00 ₺
AE1 2185	2 x 185	4	2.055,00 ₺
AE1 2240	2 x 240	4	2.235,00 ₺

0.6-1 kV



KOD CODE	KABLO KESİTİ CROSS SECTION	ADET/KOLİ UNIT/BOX	FİYAT PRICE
AE1 410	4 x 10	27	770,00 ₺
AE1 416	4 x 16	27	785,00 ₺
AE1 31610	3 x 16 + 10	27	785,00 ₺
AE1 510 - E1 516	5 x 10 - 5 x 16	27	820,00 ₺

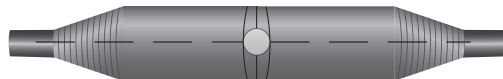

# ALÜMİNYUM İLETKENLER İÇİN REÇİNELİ KABLO EK MUFLARI

FOR ALUMINUM CONNECTORS RESIN CABLE JOINT



KOD CODE	KABLO KESİTİ CROSS SECTION	ADET/KOLİ UNIT/BOX	FİYAT PRICE
AE1 32516	3x25+16	27	820,00 ₺
AE1 33516	3x35+16	27	865,00 ₺
AE1 35025	3x50+25	27	890,00 ₺
AE1 425	4x25	27	840,00 ₺

KOD CODE	KABLO KESİTİ CROSS SECTION	ADET/KOLİ UNIT/BOX	FİYAT PRICE
AE1 325	3 x 25	27	775,00 ₺
AE1 335	3 x 35	27	820,00 ₺
AE1 350	3 x 50	27	845,00 ₺

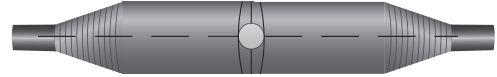

KOD CODE	KABLO KESİTİ CROSS SECTION	ADET/KOLİ UNIT/BOX	FİYAT PRICE
AE1 435	4x35	12	1.390,00 ₺
AE1 450	4x50	12	1.425,00 ₺
AE1 525	5 x 25	12	1.450,00 ₺
AE1 535	5 x 35	12	1.475,00 ₺
AE1 550	5 x 50	12	1.515,00 ₺

KOD CODE	KABLO KESİTİ CROSS SECTION	ADET/KOLİ UNIT/BOX	FİYAT PRICE
AE1 370	3 x 70	18	1.425,00 ₺
AE1 395	3 x 95	18	1.495,00 ₺

KOD CODE	KABLO KESİTİ CROSS SECTION	ADET/KOLİ UNIT/BOX	FİYAT PRICE
AE1 37035	3 x 70 + 35	10	2.030,00 ₺
AE1 39550	3 x 95 + 50	10	2.135,00 ₺
AE1 31207	3 x 120 + 70	10	2.405,00 ₺
AE1 31507	3 x 150 + 70	10	2.515,00 ₺
AE1 470	4 x 70	10	2.120,00 ₺
AE1 495	4 x 95	10	2.225,00 ₺
AE1 4120	4 x 120	10	2.505,00 ₺
AE1 4150	4 x 150	10	2.610,00 ₺
AE1 570	5 x 70	10	2.415,00 ₺
AE1 595	5 x 95	10	2.515,00 ₺

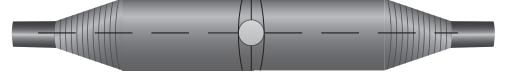

KOD CODE	KABLO KESİTİ CROSS SECTION	ADET/KOLİ UNIT/BOX	FİYAT PRICE
AE1 3120	3 x 120	10	2.380,00 ₺
AE1 3150	3 x 150	10	2.480,00 ₺



KOD CODE	KABLO KESİTİ CROSS SECTION	ADET/KOLİ UNIT/BOX	FİYAT PRICE
AE1 31859	3 x 185 + 95	4	3.725,00 ₺
AE1 32401	3 x 240 + 120	4	4.000,00 ₺
AE1 4185	4 x 185	4	3.825,00 ₺
AE1 4240	4 x 240	4	4.090,00 ₺
AE1 5120	5 x 120	4	3.730,00 ₺
AE1 5150	5 x 150	4	3.855,00 ₺



KOD CODE	KABLO KESİTİ CROSS SECTION	ADET/KOLİ UNIT/BOX	FİYAT PRICE
AE1 3185	3 x 185	4	3.700,00 ₺
AE1 3240	3 x 240	4	3.980,00 ₺





**TAM GRUP**  
ELEKTRİK ENERJİ  
IŞINLAMA

# REÇİNELİ KABLO EK MUFLARI

*Güç yalıtımlı bağlantılarda,  
yer altı, yer üstü enerji kabloları,  
ve telefon bağlantısında  
güvenilir çözüm*



KOD CODE	KABLO KESİTİ CROSS SECTION	KOLİ ADETİ UNIT / BOX	FİYAT PRICE
ŞE1 410	4 x 10	40	765,00 ₺
ŞE1 416	4 x 16	40	765,00 ₺
ŞE1 425	4 x 25	40	800,00 ₺
ŞE1 31610	3 x 16 +10	40	760,00 ₺
ŞE1 32516	3 x 25 +16	40	780,00 ₺
ŞE1 1015 - ŞE1 1025	10 x 1,5 - 10 x 2,5	40	955,00 ₺
ŞE1 1004 - ŞE1 1006	10 x 4 - 10 x 6	40	955,00 ₺



KOD CODE	KABLO KESİTİ CROSS SECTION	KOLİ ADETİ UNIT / BOX	FİYAT PRICE
ŞE1 435	4 x 35	20	1.850,00 ₺
ŞE1 450	4 x 50	20	1.850,00 ₺
ŞE1 470	4 x 70	20	1.910,00 ₺
ŞE1 495	4 x 95	20	1.955,00 ₺
ŞE1 33516	3 x 35 + 16	20	1.825,00 ₺
ŞE1 35025	3 x 50 + 25	20	1.860,00 ₺
ŞE1 37035	3 x 70 + 35	20	1.990,00 ₺
ŞE1 39550	3 x 95 + 50	20	1.885,00 ₺
ŞE1 2415 - ŞE1 2425	24 x 1,5 - 24 x 2,5	20	1.930,00 ₺



KOD CODE	KABLO KESİTİ CROSS SECTION	Y. ÇIKIŞ KESİTİ BRANCH SECTION	FİYAT PRICE
YE1 11015	1 x 10	1 x 1,5	650,00 ₺
YE1 11615	1 x 16	1 x 1,5	650,00 ₺
YE1 12516	1 x 25	1 x 16	695,00 ₺
YE1 13525	1 x 35	1 x 25	695,00 ₺
YE1 15035	1 x 50	1 x 35	800,00 ₺
YE1 17050	1 x 70	1 x 50	800,00 ₺
YE1 19570	1 x 95	1 x 70	935,00 ₺
YE1 112095	1 x 120	1 x 95	935,00 ₺
YE1 41515	4 x 1,5	4 x 1,5	1.035,00 ₺
YE1 42515	4 x 2,5	4 x 1,5	1.035,00 ₺
YE1 44015	4 x 4	4 x 1,5	1.035,00 ₺
YE1 41015	4 x 10	4 x 1,5	1.035,00 ₺



# ŞEFFAF REÇİNELİ KABLO EK MUFLARI

## TRANSPARENT RESIN CABLE JOINTS

KOD CODE	KABLO KESİTİ CROSS SECTION	KOLİ ADETİ UNIT / BOX	FİYAT PRICE
TE1 410	4 X 10	10	2.085,00 ₺
TE1 416	4 x 16	10	2.085,00 ₺
TE1 425	4 x 25	10	2.180,00 ₺
TE1 31610	3 x 16 + 10	10	2.085,00 ₺
TE1 32516	3 x 25 + 16	10	2.180,00 ₺
TE1 516	5 x 16	10	2.225,00 ₺



KOD CODE	KABLO KESİTİ CROSS SECTION	KOLİ ADETİ UNIT / BOX	FİYAT PRICE
TE1 435	4 x 35	10	3.310,00 ₺
TE1 450	4 x 50	10	3.345,00 ₺
TE1 470	4 x 70	10	3.375,00 ₺
TE1 33516	3 x 35 + 16	10	3.295,00 ₺
TE1 35025	3 x 50 + 25	10	3.330,00 ₺
TE1 37035	3 x 70 + 35	10	3.360,00 ₺

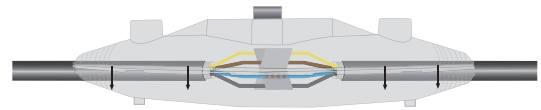

KOD CODE	KABLO KESİTİ CROSS SECTION	ADET/KOLİ UNIT/BOX	FİYAT PRICE
TE1 495	4 x 95	10	5.055,00 ₺
TE1 4120	4 x 120	1	5.140,00 ₺
TE1 4150	4 x 150	1	5.210,00 ₺
TE1 4185	4 x 185	1	5.270,00 ₺
TE1 4240	4 x 240	1	5.330,00 ₺
TE1 39550	3 x 95 + 50	10	4.985,00 ₺
TE1 31207	3 x 120 + 70	1	5.085,00 ₺
TE1 31507	3 x 150 + 70	1	5.145,00 ₺
TE1 31859	3 x 185 + 95	1	5.210,00 ₺
TE1 32401	3 x 240 + 120	1	5.270,00 ₺





0.6-1 kV

KOD CODE	KABLO KESİTİ CROSS SECTION	FİYAT PRICE
VDE1 410	4 x 10	1.280,00 ₺
VDE1 416	4 x 16	1.280,00 ₺
VDE1 425	4 x 25	1.335,00 ₺
VDE1 31610	3 x 16 + 10	1.280,00 ₺
VDE1 32516	3 x 25 + 16	1.335,00 ₺



0.6-1 kV

KOD CODE	KABLO KESİTİ CROSS SECTION	FİYAT PRICE
VDEX1 410	4 x 10	910,00 ₺
VDEX1 416	4 x 16	910,00 ₺
VDEX1 425	4 x 25	955,00 ₺
VDEX1 31610	3 x 16 + 10	910,00 ₺
VDEX1 32516	3 x 25 + 16	955,00 ₺



0.6-1 kV

KOD CODE	KABLO KESİTİ CROSS SECTION	FİYAT PRICE
VDE1 435	4 x 35	2.160,00 ₺
VDE1 450	4 x 50	2.160,00 ₺
VDE1 470	4 x 70	2.250,00 ₺
VDE1 33516	3 x 35+16	2.160,00 ₺
VDE1 35025	3 x 50 + 25	2.160,00 ₺
VDE1 37035	3 x 70 + 35	2.250,00 ₺



0.6-1 kV

KOD CODE	KABLO KESİTİ CROSS SECTION	FİYAT PRICE
VDEX1 435	4 x 35	1.525,00 ₺
VDEX1 450	4 x 50	1.525,00 ₺
VDEX1 470	4 x 70	1.560,00 ₺
VDEX1 33516	3 x 35+16	1.525,00 ₺
VDEX1 35025	3 x 50 + 25	1.525,00 ₺
VDEX1 37035	3 x 70 + 35	1.560,00 ₺

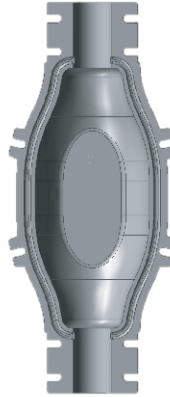

0.6-1 kV

KOD CODE	KABLO KESİTİ CROSS SECTION	FİYAT PRICE
VDE1 495	4 x 95	2.745,00 ₺
VDE1 4120	4 x 120	3.470,00 ₺
VDE1 4150	4 x 150	3.890,00 ₺
VDE1 4185	4 x 185	3.890,00 ₺
VDE1 4240	4 x 240	3.890,00 ₺
VDE1 39550	3 x 95 + 50	2.745,00 ₺
VDE1 31207	3 x 120 + 70	2.890,00 ₺
VDE1 31507	3 x 150 + 70	3.890,00 ₺
VDE1 31859	3 x 185 + 95	3.890,00 ₺
VDE1 32401	3 x 240 + 120	3.890,00 ₺



0.6-1 kV

KOD CODE	KABLO KESİTİ CROSS SECTION	FİYAT PRICE
VDEX1 495	4 x 95	1.825,00 ₺
VDEX1 4120	4 x 120	2.485,00 ₺
VDEX1 4150	4 x 150	2.485,00 ₺
VDEX1 4185	4 x 185	2.485,00 ₺
VDEX1 4240	4 x 240	2.485,00 ₺
VDEX1 39550	3 x 95 + 50	1.825,00 ₺
VDEX1 31207	3 x 120 + 70	2.485,00 ₺
VDEX1 31507	3 x 150 + 70	2.485,00 ₺
VDEX1 31859	3 x 185 + 95	2.485,00 ₺
VDEX1 32401	3 x 240 + 120	2.485,00 ₺

# Y BRANŞMAN VIDALI ŞEFFAF REÇİNELİ KABLO EK MUFLARI

Y TYPE SCREW TRANSPARENT RESIN CABLE JOINTS



0.6-1 kV

KOD CODE	KABLO KESİTİ CROSS SECTION	FİYAT PRICE
VYE1 410	4 x 10	1.555,00 ₺
VYE1 416	4 x 16	1.555,00 ₺
VYE1 425	4 x 25	1.610,00 ₺
VYE1 31610	3 x 16 + 10	1.555,00 ₺
VYE1 32516	3 x 25 + 16	1.610,00 ₺

0.6-1 kV



KOD CODE	KABLO KESİTİ CROSS SECTION	FİYAT PRICE
VYEX1 410	4 x 10	1.400,00 ₺
VYEX1 416	4 x 16	1.400,00 ₺
VYEX1 425	4 x 25	1.470,00 ₺
VYEX1 31610	3 x 16 + 10	1.400,00 ₺
VYEX1 32516	3 x 25 + 16	1.470,00 ₺



0.6-1 kV

KOD CODE	KABLO KESİTİ CROSS SECTION	FİYAT PRICE
VYE1 435	4 x 35	2.370,00 ₺
VYE1 450	4 x 50	2.370,00 ₺
VYE1 470	4 x 70	2.400,00 ₺
VYE1 33516	3 x 35+16	2.370,00 ₺
VYE1 35025	3 x 50 + 25	2.370,00 ₺
VYE1 37035	3 x 70 + 35	2.400,00 ₺

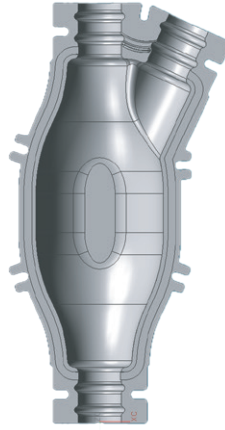

0.6-1 kV



KOD CODE	KABLO KESİTİ CROSS SECTION	FİYAT PRICE
VYEX1 435	4 x 35	2.155,00 ₺
VYEX1 450	4 x 50	2.155,00 ₺
VYEX1 470	4 x 70	2.220,00 ₺
VYEX1 33516	3 x 35+16	2.155,00 ₺
VYEX1 35025	3 x 50 + 25	2.155,00 ₺
VYEX1 37035	3 x 70 + 35	2.220,00 ₺



0.6-1 kV

KOD CODE	KABLO KESİTİ CROSS SECTION	FİYAT PRICE
VYE1 495	4 x 95	3.375,00 ₺
VYE1 4120	4 x 120	3.450,00 ₺
VYE1 39550	3 x 95 + 50	3.375,00 ₺
VYE1 31207	3 x 120 + 70	3.450,00 ₺

0.6-1 kV



KOD CODE	KABLO KESİTİ CROSS SECTION	FİYAT PRICE
VYEX1 495	4 x 95	3.075,00 ₺
VYEX1 4120	4 x 120	3.150,00 ₺
VYEX1 39550	3 x 95 + 50	3.070,00 ₺
VYEX1 31207	3 x 120 + 70	3.150,00 ₺



0.6-1 kV

KOD CODE	KABLO KESİTİ CROSS SECTION	FİYAT PRICE
VYE1 4150	4 x 150	5.560,00 ₺
VYE1 4185	4 x 185	5.560,00 ₺
VYE1 4240	4 x 240	5.595,00 ₺
VYE1 31507	3 x 150 + 70	5.560,00 ₺
VYE1 31859	3 x 185 + 95	5.560,00 ₺
VYE1 32401	3 x 240 + 120	5.595,00 ₺

0.6-1 kV



KOD CODE	KABLO KESİTİ CROSS SECTION	FİYAT PRICE
VYEX1 4150	4 x 150	4.545,00 ₺
VYEX1 4185	4 x 185	4.545,00 ₺
VYEX1 4240	4 x 240	4.590,00 ₺
VYEX1 31507	3 x 150 + 70	4.545,00 ₺
VYEX1 31859	3 x 185 + 95	4.545,00 ₺
VYEX1 32401	3 x 240 + 120	4.590,00 ₺



**3.5-6 kV**



**5.8-10 kV**

KOD CODE	KABLO KESİTİ CROSS SECTION	FİYAT PRICE
E6 125	1x25+16	2.730,00 ₺
E6 135	1x35+16	2.730,00 ₺
E6 150	1x50+16	2.730,00 ₺
E6 170	1x70+16	2.730,00 ₺
E6 195	1x95+16	2.730,00 ₺
E6 1120	1x120+16	2.885,00 ₺
E6 1150	1x150+25	2.885,00 ₺
E6 1185	1x185+25	2.930,00 ₺
E6 1240	1x240+25	2.930,00 ₺
E6 1300	1x300+25	3.190,00 ₺

KOD CODE	KABLO KESİTİ CROSS SECTION	FİYAT PRICE
E10 125	1x25+16	2.730,00 ₺
E10 135	1x35+16	2.730,00 ₺
E10 150	1x50+16	2.730,00 ₺
E10 170	1x70+16	2.730,00 ₺
E10 195	1x95+16	2.730,00 ₺
E10 1120	1x120+16	2.885,00 ₺
E10 1150	1x150+25	2.885,00 ₺
E10 1185	1x185+25	2.930,00 ₺
E10 1240	1x240+25	2.930,00 ₺
E10 1300	1x300+25	3.190,00 ₺

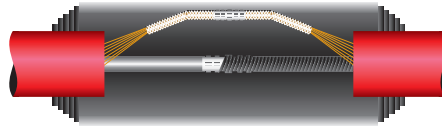

**8.7-15 kV**



**20.8-36 kV**

KOD CODE	KABLO KESİTİ CROSS SECTION	FİYAT PRICE
E15 125	1x25+16	2.730,00 ₺
E15 135	1x35+16	2.730,00 ₺
E15 150	1x50+16	2.730,00 ₺
E15 170	1x70+16	2.730,00 ₺
E15 195	1x95+16	2.730,00 ₺
E15 1120	1x120+16	2.885,00 ₺
E15 1150	1x150+25	2.885,00 ₺
E15 1185	1x185+25	2.930,00 ₺
E15 1240	1x240+25	2.930,00 ₺
E15 1300	1x300+25	3.190,00 ₺

KOD CODE	KABLO KESİTİ CROSS SECTION	FİYAT PRICE
E36 125	1x25+16	4.685,00 ₺
E36 135	1x35+16	4.685,00 ₺
E36 150	1x50+16	4.685,00 ₺
E36 170	1x70+16	4.685,00 ₺
E36 195	1x95+16	4.685,00 ₺
E36 1120	1x120+16	4.875,00 ₺
E36 1150	1x150+25	4.875,00 ₺
E36 1185	1x185+25	4.945,00 ₺
E36 1240	1x240+25	4.945,00 ₺
E36 1300	1x300+25	4.945,00 ₺

## O.G. ÜÇ DAMARLI REÇİNELİ KABLO EK MUFLARI

M.V. THREE CORES RESIN CABLE JOINTS



3.5-6 kV



5.8-10 kV

KOD CODE	KABLO KESİTİ CROSS SECTION	FİYAT PRICE
E6 325	3x25+16	9.550,00 ₺
E6 335	3x35+16	9.550,00 ₺
E6 350	3x50+16	9.550,00 ₺
E6 370	3x70+16	9.995,00 ₺
E6 395	3x95+16	9.995,00 ₺
E6 3120	3x120+16	10.200,00 ₺
E6 3150	3x150+25	10.200,00 ₺
E6 3185	3x185+25	10.340,00 ₺
E6 3240	3x240+25	10.340,00 ₺
E6 3300	3x300+25	10.500,00 ₺

KOD CODE	KABLO KESİTİ CROSS SECTION	FİYAT PRICE
E10 325	3x25+16	9.550,00 ₺
E10 335	3x35+16	9.550,00 ₺
E10 350	3x50+16	9.550,00 ₺
E10 370	3x70+16	9.995,00 ₺
E10 395	3x95+16	9.995,00 ₺
E10 3120	3x120+16	10.200,00 ₺
E10 3150	3x150+25	10.200,00 ₺
E10 3185	3x185+25	10.340,00 ₺
E10 3240	3x240+25	10.340,00 ₺
E10 3300	3X300+25	10.500,00 ₺

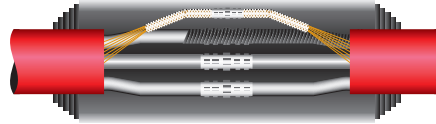

8.7-15 kV



20.8-36 kV

KOD CODE	KABLO KESİTİ CROSS SECTION	FİYAT PRICE
E15 325	3x25+16	9.550,00 ₺
E15 335	3x35+16	9.550,00 ₺
E15 350	3x50+16	9.550,00 ₺
E15 370	3x70+16	9.995,00 ₺
E15 395	3x95+16	9.995,00 ₺
E15 3120	3x120+16	10.200,00 ₺
E15 3150	3x150+25	10.200,00 ₺
E15 3185	3x185+25	10.340,00 ₺
E15 3240	3x240+25	10.340,00 ₺
E15 3300	3x300+25	10.500,00 ₺

KOD CODE	KABLO KESİTİ CROSS SECTION	FİYAT PRICE
E36 335	3x35+16	17.000,00 ₺
E36 350	3x50+16	17.000,00 ₺
E36 370	3x70+16	17.250,00 ₺
E36 395	3x95+16	17.250,00 ₺
E36 3120	3x120+16	17.500,00 ₺
E36 3150	3x150+25	17.500,00 ₺
E36 3185	3x185+25	17.800,00 ₺
E36 3240	3x240+25	17.800,00 ₺
E36 3300	3x300+25	18.100,00 ₺

**BAKIR İLETKENLER İÇİN**  
**FOR COPPER CONNECTORS**



KOD CODE	KABLO KESİTİ CROSS SECTION	ADET/KOLİ UNIT/BOX	FİYAT PRICE
EF1 4105 - EF1 4205	4 x 1,5 - 4 x 2,5	60	765,00 ₺
EF1 404 - EF1 406	4 x 4 - 4 x 6	60	765,00 ₺
EF1 515 - EF1 525	5 x 1,5 - 5 x 2,5	60	840,00 ₺
EF1 504 - EF1 506	5 x 4 - 5 x 6	60	840,00 ₺
EF1 715 - EF1 725	7 x 1,5 - 7 x 2,5	60	1.280,00 ₺



KOD CODE	KABLO KESİTİ CROSS SECTION	ADET/KOLİ UNIT/BOX	FİYAT PRICE
EF1 215 - EF1 204	2 x 1,5 - 2 x 4	60	705,00 ₺
EF1 206	2 x 6	60	705,00 ₺
EF1 210	2 x 10	27	1.120,00 ₺
EF1 216 - EF1 225	2 x 16 - 2 x 25	27	1.120,00 ₺
EF1 235 - EF1 250	2 x 35 - 2 x 50	27	1.230,00 ₺
EF1 270 - EF1 295	2 x 70 - 2 x 95	18	1.680,00 ₺
EF1 2120 - EF1 2150	2 x 120 - 2 x 150	12	2.785,00 ₺
EF1 2185	2 x 185	4	2.900,00 ₺
EF1 2240	2 x 240	4	3.155,00 ₺

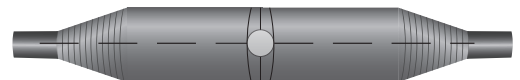

KOD CODE	KABLO KESİTİ CROSS SECTION	ADET/KOLİ UNIT/BOX	FİYAT PRICE
EF1 115 - EF1 104	1 x 1,5 - 1 x 4	60	680,00 ₺
EF1 106	1 x 6	60	680,00 ₺
EF1 110	1 x 10	60	800,00 ₺
EF1 116 - 125	1 x 16 - 1 x 25	60	800,00 ₺
EF1 135 - EF1 150	1 x 35 - 1 x 50	60	875,00 ₺
EF1 170 - EF1 195	1 x 70 - 1 x 95	60	935,00 ₺
EF1 1120 - EF1 1150	1 x 120 - 1 x 150	40	1.160,00 ₺
EF1 1185	1 x 185	40	1.450,00 ₺
EF1 1240	1 x 240	40	1.505,00 ₺
EF1 1300	1 x 300	24	1.940,00 ₺
EF1 1400	1 x 400	24	2.035,00 ₺
EF1 1500	1 x 500	24	2.535,00 ₺



\* İstenilen Kablo Kesitlerine Göre Ek Yapılır. / \* Produce Joint According To Demand

# ALEVE DAYANIKLI REÇİNELİ KABLO EK MUFLARI

FLAME RETARDANT RESIN CABLE JOINT

**BAKIR İLETKENLER İÇİN**  
FOR COPPER CONNECTORS



KOD CODE	KABLO KESİTİ CROSS SECTION	ADET/KOLİ UNIT/BOX	FİYAT PRICE
EF1 410	4 x 10	27	1.170,00 ₺
EF1 416	4 x 16	27	1.190,00 ₺
EF1 31610	3 x 16 + 10	27	1.190,00 ₺
EF1 32516	3 x 25 + 16	27	1.245,00 ₺
EF1 33516	3 x 35 + 16	27	1.310,00 ₺
EF1 35025	3 x 50 + 25	27	1.350,00 ₺
EF1 425	4 x 25	27	1.275,00 ₺
EF1 435	4 x 35	27	1.335,00 ₺
EF1 450	4 x 50	27	1.385,00 ₺
EF1 510 - EF1 516	5 x 10 - 5 x 16	27	1.245,00 ₺



KOD CODE	KABLO KESİTİ CROSS SECTION	ADET/KOLİ UNIT/BOX	FİYAT PRICE
EF1 315 - EF1 304	3 x 1,5 - 3 x 4	60	725,00 ₺
EF1 306	3 x 6	60	725,00 ₺
EF1 310	3 x 10	27	1.125,00 ₺
EF1 316	3 x 16	27	1.155,00 ₺
EF1 325	3 x 25	27	1.175,00 ₺
EF1 335	3 x 35	27	1.245,00 ₺
EF1 350	3 x 50	27	1.280,00 ₺

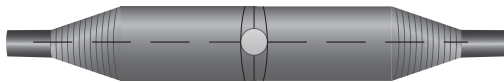

**BAKIR İLETKENLER İÇİN**  
**FOR COPPER CONNECTORS**



KOD CODE	KABLO KESİTİ CROSS SECTION	ADET/KOLİ UNIT/BOX	FİYAT PRICE
EF1 37035	3 x 70 + 35	24	2.180,00 ₺
EF1 39550	3 x 95 + 50	24	2.290,00 ₺
EF1 470	4 x 70	24	2.060,00 ₺
EF1 495	4 x 95	24	2.340,00 ₺
EF1 525	5 x 25	24	2.190,00 ₺
EF1 535	5 x 35	24	2.225,00 ₺
EF1 550	5 x 50	24	2.290,00 ₺



KOD CODE	KABLO KESİTİ CROSS SECTION	ADET/KOLİ UNIT/BOX	FİYAT PRICE
EF1 370	3 x 70	18	2.010,00 ₺
EF1 395	3 x 95	18	2.105,00 ₺



KOD CODE	KABLO KESİTİ CROSS SECTION	ADET/KOLİ UNIT/BOX	FİYAT PRICE
EF1 31207	3 x 120 + 70	10	3.395,00 ₺
EF1 31507	3 x 150 + 70	10	3.550,00 ₺
EF1 4120	4 x 120	10	3.535,00 ₺
EF1 4150	4 x 150	10	3.680,00 ₺
EF1 570	5 x 70	10	3.410,00 ₺
EF1 595	5 x 95	10	3.550,00 ₺

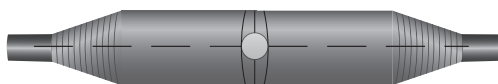

# ALEVE DAYANIKLI REÇİNELİ KABLO EK MUFLARI

FLAME RETARDANT RESIN CABLE JOINT

**BAKIR İLETKENLER İÇİN**  
FOR COPPER CONNECTORS



KOD CODE	KABLO KESİTİ CROSS SECTION	ADET/KOLİ UNIT/BOX	FİYAT PRICE
EF1 3120	3 x 120	10	3.360,00 ₺
EF1 3150	3 x 150	10	3.500,00 ₺



KOD CODE	KABLO KESİTİ CROSS SECTION	ADET/KOLİ UNIT/BOX	FİYAT PRICE
EF1 31859	3 x 185 + 95	4	5.245,00 ₺
EF1 32401	3 x 240 + 120	4	5.630,00 ₺
EF1 4185	4 x 185	4	5.380,00 ₺
EF1 4240	4 x 240	4	5.755,00 ₺
EF1 5120	5 x 120	4	5.250,00 ₺
EF1 5150	5 x 150	4	5.425,00 ₺

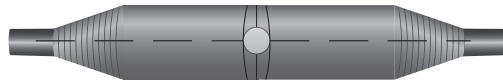

KOD CODE	KABLO KESİTİ CROSS SECTION	ADET/KOLİ UNIT/BOX	FİYAT PRICE
EF1 3185	3 x 185	4	5.210,00 ₺
EF1 3240	3 x 240	4	5.600,00 ₺



**ALÜMİNYUM İLETKENLER İÇİN  
FOR ALUMINUM CONNECTORS**

**0.6-1 kV**

**0.6-1 kV**

KOD CODE	KABLO KESİTİ CROSS SECTION	ADET/KOLİ UNIT/BOX	FİYAT PRICE
AEF1 110	1 x 10	60	785,00 ₺
AEF1 116-125	1 x 16 - 1 x 25	60	785,00 ₺
AEF1 135 -AEF1 150	1 x 35 - 1 x 50	60	860,00 ₺
AEF1 170 - AEF1 195	1 x 70 - 1 x 95	60	920,00 ₺
AEF1 1120 - AEF1 1150	1 x 120 - 1 x150	40	1.135,00 ₺
AEF1 1185	1 x 185	40	1.420,00 ₺
AEF1 1240	1 x 240	40	1.480,00 ₺
AEF1 1300	1 x 300	24	1.900,00 ₺
AEF1 1400	1 x 400	24	2.000,00 ₺
AEF1 1500	1 x 500	24	2.490,00 ₺

KOD CODE	KABLO KESİTİ CROSS SECTION	ADET/KOLİ UNIT/BOX	FİYAT PRICE
AEF1 210	2 x 10	27	1.100,00 ₺
AEF1 216 - AEF1 225	2 x 16 - 2 x 25	27	1.100,00 ₺
AEF1 235 - AEF1 250	2 x 35 - 2 x 50	27	1.215,00 ₺
AEF1 270 - AEF1 295	2 x 70 - 2 x 95	18	1.665,00 ₺
AEF1 2120 - AEF1 2150	2 x 120 - 2 x 150	12	2.760,00 ₺
AEF1 2185	2 x 185	4	2.880,00 ₺
AEF1 2240	2 x 240	4	3.130,00 ₺

**0.6-1 kV**

KOD CODE	KABLO KESİTİ CROSS SECTION	ADET/KOLİ UNIT/BOX	FİYAT PRICE
AEF1 410	4 x 10	27	1.155,00 ₺
AEF1 416	4 x 16	27	1.175,00 ₺
AEF1 31610	3 x 16 + 10	27	1.175,00 ₺
AEF1 510 - E1 516	5 x 10 - 5 x 16	27	1.230,00 ₺

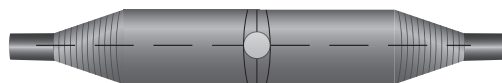

# ALEVE DAYANIKLI REÇİNELİ KABLO EK MUFLARI

FLAME RETARDANT RESIN CABLE JOINT

ALÜMİNYUM İLETKENLER İÇİN  
FOR ALUMINUM CONNECTORS



KOD CODE	KABLO KESİTİ CROSS SECTION	ADET/KOLİ UNIT/BOX	FİYAT PRICE
AEF1 32516	3 x 25 + 16	27	1.230,00 ₺
AEF1 33516	3 x 35 + 16	27	1.295,00 ₺
AEF1 35025	3 x 50 + 25	27	1.335,00 ₺
AEF1 425	4 x 25	27	1.260,00 ₺

KOD CODE	KABLO KESİTİ CROSS SECTION	ADET/KOLİ UNIT/BOX	FİYAT PRICE
AEF1 325	3 x 25	27	1.160,00 ₺
AEF1 335	3 x 35	27	1.230,00 ₺
AEF1 350	3 x 50	27	1.265,00 ₺

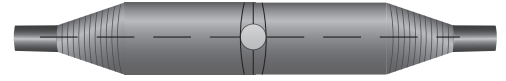

KOD CODE	KABLO KESİTİ CROSS SECTION	ADET/KOLİ UNIT/BOX	FİYAT PRICE
AEF1 435	4 x 3 5	12	2.085,00 ₺
AEF1 450	4 x 50	12	2.135,00 ₺
AEF1 525	5 x 25	12	2.175,00 ₺
AEF1 535	5 x 35	12	2.210,00 ₺
AEF1 550	5 x 50	12	2.270,00 ₺

KOD CODE	KABLO KESİTİ CROSS SECTION	ADET/KOLİ UNIT/BOX	FİYAT PRICE
AEF1 370	3 x 70	18	2.135,00 ₺
AEF1 395	3 x 95	18	2.240,00 ₺

**ALÜMİNYUM İLETKENLER İÇİN**  
**FOR ALUMINUM CONNECTORS**

KOD CODE	KABLO KESİTİ CROSS SECTION	ADET/KOLİ UNIT/BOX	FİYAT PRICE
AEF1 37035	3 x 70 + 35	10	2.845,00 ₺
AEF1 39550	3 x 95 + 50	10	2.990,00 ₺
AEF1 470	4 x 70	10	2.970,00 ₺
AEF1 495	4 x 95	10	3.115,00 ₺
AEF1 31207	3 x 120 + 70	10	3.370,00 ₺
AEF1 31507	3 x 150 + 70	10	3.520,00 ₺
AEF1 4120	4 x 120	10	3.510,00 ₺
AEF1 4150	4 x 150	10	3.654,00 ₺
AEF1 570	5 x 70	10	3.380,00 ₺
AEF1 595	5 x 95	10	3.520,00 ₺

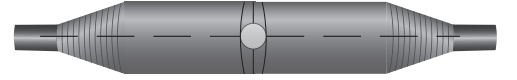

KOD CODE	KABLO KESİTİ CROSS SECTION	ADET/KOLİ UNIT/BOX	FİYAT PRICE
AEF1 3120	3 x 120	10	3.330,00 ₺
AEF1 3150	3 x 150	10	3.470,00 ₺



KOD CODE	KABLO KESİTİ CROSS SECTION	ADET/KOLİ UNIT/BOX	FİYAT PRICE
AEF1 31859	3 x 185 + 95	4	5.215,00 ₺
AEF1 32401	3 x 240 + 120	4	5.600,00 ₺
AEF1 4185	4 x 185	4	5.350,00 ₺
AEF1 4240	4 x 240	4	5.725,00 ₺
AEF1 5120	5 x 120	4	5.220,00 ₺
AEF1 5150	5 x 150	4	5.395,00 ₺



KOD CODE	KABLO KESİTİ CROSS SECTION	ADET/KOLİ UNIT/BOX	FİYAT PRICE
AEF1 3185	3 x 185	4	5.180,00 ₺
AEF1 3240	3 x 240	4	5.570,00 ₺



"Geçmişin Güveni, Geleceğin Markası"

# ALEV DAYANIKLI 'REÇİNE'



[www.tamgrup.com.tr](http://www.tamgrup.com.tr)





KOD CODE	KABLO KESİTİ CROSS SECTION	KOLİ ADETİ UNIT / BOX	FİYAT PRICE
ŞEF1 410	4 x 10	40	1.150,00 ₺
ŞEF1 416	4 x 16	40	1.150,00 ₺
ŞEF1 425	4 x 25	40	1.200,00 ₺
ŞEF1 31610	3 x 16 +10	40	1.140,00 ₺
ŞEF1 32516	3 x 25 +16	40	1.170,00 ₺
ŞEF1 1015 - ŞEF1 1025	10 x 1,5 - 10 x 2,5	40	1.430,00 ₺
ŞEF1 1004 - ŞEF1 1006	10 x 4 - 10 x 6	40	1.430,00 ₺

**Düz Tip**  
**Straight Type No:1**

KOD CODE	KABLO KESİTİ CROSS SECTION	KOLİ ADETİ UNIT / BOX	FİYAT PRICE
ŞEF1 435	4 x 35	20	2.275,00 ₺
ŞEF1 450	4x50	20	2.275,00 ₺
ŞEF1 470	4 x 70	20	2.865,00 ₺
ŞEF1 495	4 x 95	20	2.930,00 ₺
ŞEF1 33516	3 x 35 + 16	20	2.735,00 ₺
ŞEF1 35025	3 x 50 + 25	20	2.790,00 ₺
ŞEF1 37035	3 x 70 + 35	20	1.785,00 ₺
ŞEF1 39550	3 x 95 + 50	20	2.825,00 ₺
ŞEF1 2415 - ŞEF1 2425	24 x 1,5 - 24 x 2,5	20	2.895,00 ₺

**Düz Tip**  
**Straight Type No:2**

KOD CODE	KABLO KESİTİ CROSS SECTION	Y. ÇIKIŞ KESİTİ BRANCH SECTION	FİYAT PRICE
YEF1 11015	1 x 10	1 x 1,5	650,00 ₺
YEF1 11615	1 x 16	1 x 1,5	650,00 ₺
YEF1 12516	1 x 25	1 x 16	695,00 ₺
YEF1 13525	1 x 35	1 x 25	695,00 ₺
YEF1 15035	1 x 50	1 x 35	800,00 ₺
YEF1 17050	1 x 70	1 x 50	800,00 ₺
YEF1 19570	1 x 95	1 x 70	935,00 ₺
YEF1 112095	1 x 120	1 x 95	935,00 ₺
YEF1 41515	4 x 1,5	4 x 1,5	1.035,00 ₺
YEF1 42515	4 x 2,5	4 x 1,5	1.035,00 ₺
YEF1 44015	4 x 4	4 x 1,5	1.035,00 ₺
YEF1 41015	4 x 10	4 x 1,5	1.035,00 ₺

**Y Tip**  
**Y Type No:1**

# ŞEFFAF REÇİNELİ KABLO EK MUFLARI

TRANSPARENT RESIN CABLE JOINTS



KOD CODE	KABLO KESİTİ CROSS SECTION	KOLİ ADETİ UNIT / BOX	FİYAT PRICE
TEF1 410	4X10	10	3.130,00 ₺
TEF1 416	4x16	10	3.130,00 ₺
TEF1 425	4x25	10	3.270,00 ₺
TEF1 31610	3x16+10	10	3.130,00 ₺
TEF1 32516	3x25+16	10	3.270,00 ₺
TEF1 516	5x16	10	3.335,00 ₺



KOD CODE	KABLO KESİTİ CROSS SECTION	KOLİ ADETİ UNIT / BOX	FİYAT PRICE
TEF1 435	4 x 35	10	4.965,00 ₺
TEF1 450	4 x 50	10	5.015,00 ₺
TEF1 470	4 x 70	10	5.060,00 ₺
TEF1 33516	3 x 35 + 16	10	4.940,00 ₺
TEF1 35025	3 x 50 + 25	10	4.995,00 ₺
TEF1 37035	3 x 70 + 35	10	5.040,00 ₺

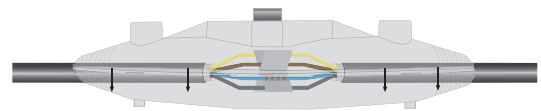

KOD CODE	KABLO KESİTİ CROSS SECTION	ADET/KOLİ UNIT/BOX	FİYAT PRICE
TEF1 495	4 x 95	10	7.077,00 ₺
TEF1 4120	4 x 120	1	7.195,00 ₺
TEF1 4150	4 x 150	1	7.295,00 ₺
TEF1 4185	4 x 185	1	7.380,00 ₺
TEF1 4240	4 x 240	1	7.460,00 ₺
TEF1 39550	3 x 95 + 50	10	6.980,00 ₺
TEF1 31207	3 x 120 + 70	1	7.120,00 ₺
TEF1 31507	3 x 150 + 70	1	7.200,00 ₺
TEF1 31859	3 x 185 + 95	1	7.295,00 ₺
TEF1 32401	3 x 240 + 120	1	7.380,00 ₺

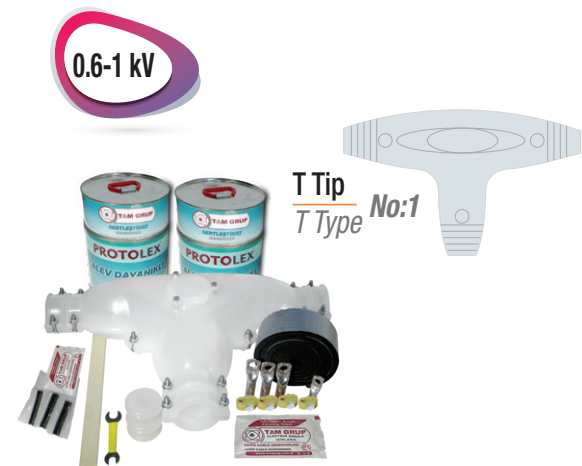



0.6-1 kV



0.6-1 kV



KOD CODE	KABLO KESİTİ CROSS SECTION	FİYAT PRICE
VDEF1 410	4X10	1.920,00 ₺
VDEF1 416	4x16	1.920,00 ₺
VDEF1 425	4x25	2.000,00 ₺
VDEF1 31610	3x16+10	1.920,00 ₺
VDEF1 32516	3x25+16	2.000,00 ₺

KOD CODE	KABLO KESİTİ CROSS SECTION	FİYAT PRICE
VDEFX1 410	4X10	1.365,00 ₺
VDEFX1 416	4x16	1.365,00 ₺
VDEFX1 425	4x25	1.430,00 ₺
VDEFX1 31610	3x16+10	1.365,00 ₺
VDEFX1 32516	3x25+16	1.430,00 ₺



0.6-1 kV

0.6-1 kV



KOD CODE	KABLO KESİTİ CROSS SECTION	FİYAT PRICE
VDEF1 435	4x35	3.240,00 ₺
VDEF1 450	4x50	3.240,00 ₺
VDEF1 470	4x70	3.375,00 ₺
VDEF1 33516	3x35+16	3.240,00 ₺
VDEF1 35025	3x50+25	3.240,00 ₺
VDEF1 37035	3 x 70 + 35	3.375,00 ₺

KOD CODE	KABLO KESİTİ CROSS SECTION	FİYAT PRICE
VDEFX1 435	4x35	2.290,00 ₺
VDEFX1 450	4x50	2.290,00 ₺
VDEFX1 470	4x70	2.340,00 ₺
VDEFX1 33516	3x35+16	2.290,00 ₺
VDEFX1 35025	3x50+25	2.290,00 ₺
VDEFX1 37035	3 x 70 + 35	2.340,00 ₺

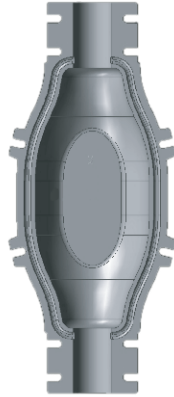

0.6-1 kV

0.6-1 kV



KOD CODE	KABLO KESİTİ CROSS SECTION	FİYAT PRICE
VDEF1 495	4 x 95	3.845,00 ₺
VDEF1 4120	4 x 120	4.860,00 ₺
VDEF1 4150	4 x 150	5.445,00 ₺
VDEF1 4185	4 x 185	5.445,00 ₺
VDEF1 4240	4 x 240	5.445,00 ₺
VDEF1 39550	3 x 95 + 50	3.845,00 ₺
VDEF1 31207	3 x 120 + 70	4.050,00 ₺
VDEF1 31507	3 x 150 + 70	5.450,00 ₺
VDEF1 31859	3 x 185 + 95	5.450,00 ₺
VDEF1 32401	3 x 240 + 120	5.450,00 ₺

KOD CODE	KABLO KESİTİ CROSS SECTION	FİYAT PRICE
VDEFX1 495	4 x 95	2.560,00 ₺
VDEFX1 4120	4 x 120	3.480,00 ₺
VDEFX1 4150	4 x 150	3.480,00 ₺
VDEFX1 4185	4 x 185	3.480,00 ₺
VDEFX1 4240	4 x 240	3.480,00 ₺
VDEFX1 39550	3 x 95 + 50	2.560,00 ₺
VDEFX1 31207	3 x 120 + 70	3.480,00 ₺
VDEFX1 31507	3 x 150 + 70	3.480,00 ₺
VDEFX1 31859	3 x 185 + 95	3.480,00 ₺
VDEFX1 32401	3 x 240 + 120	3.480,00 ₺

# Y BRANŞMAN VIDALI ŞEFFAF REÇİNELİ KABLO EK MUFLARI

Y TYPE SCREW TRANSPARENT RESIN CABLE JOINTS



KOD CODE	KABLO KESİTİ CROSS SECTION	FİYAT PRICE
VYEF1 410	4X10	2.335,00 ₺
VYEF1 416	4x16	2.335,00 ₺
VYEF1 425	4x25	2.415,00 ₺
VYEF1 31610	3x16+10	2.335,00 ₺
VYEF1 32516	3x25+16	2.415,00 ₺

KOD CODE	KABLO KESİTİ CROSS SECTION	FİYAT PRICE
VYEFX1 410	4X10	2.110,00 ₺
VYEFX1 416	4x16	2.110,00 ₺
VYEFX1 425	4x25	2.205,00 ₺
VYEFX1 31610	3x16+10	2.110,00 ₺
VYEFX1 32516	3x25+16	2.205,00 ₺

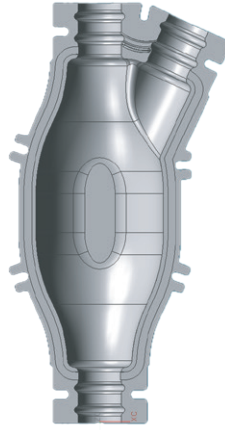

KOD CODE	KABLO KESİTİ CROSS SECTION	FİYAT PRICE
VYEF1 435	4x35	3.560,00 ₺
VYEF1 450	4x50	3.560,00 ₺
VYEF1 470	4x70	3.600,00 ₺
VYEF1 33516	3x35+16	3.560,00 ₺
VYEF1 35025	3x50+25	3.560,00 ₺
VYEF1 37035	3 x 70 + 35	3.600,00 ₺

KOD CODE	KABLO KESİTİ CROSS SECTION	FİYAT PRICE
VYEFX1 435	4x35	3.230,00 ₺
VYEFX1 450	4x50	3.230,00 ₺
VYEFX1 470	4x70	3.330,00 ₺
VYEFX1 33516	3x35+16	3.230,00 ₺
VYEFX1 35025	3x50+25	3.230,00 ₺
VYEFX1 37035	3 x 70 + 35	3.330,00 ₺



KOD CODE	KABLO KESİTİ CROSS SECTION	FİYAT PRICE
VYEF1 495	4 x 95	4.725,00 ₺
VYEF1 4120	4 x 120	4.830,00 ₺
VYEF1 39550	3 x 95 + 50	4.725,00 ₺
VYEF1 31207	3 x 120 + 70	4.830,00 ₺

KOD CODE	KABLO KESİTİ CROSS SECTION	FİYAT PRICE
VYEFX1 495	4 x 95	4.300,00 ₺
VYEFX1 4120	4 x 120	4.410,00 ₺
VYEFX1 39550	3 x 95 + 50	4.300,00 ₺
VYEFX1 31207	3 x 120 + 70	4.410,00 ₺



KOD CODE	KABLO KESİTİ CROSS SECTION	FİYAT PRICE
VYEF1 4150	4 x 150	7.785,00 ₺
VYEF1 4185	4 x 185	7.785,00 ₺
VYEF1 4240	4 x 240	7.835,00 ₺
VYEF1 31507	3 x 150 + 70	7.785,00 ₺
VYEF1 31859	3 x 185 + 95	7.785,00 ₺
VYEF1 32401	3 x 240 + 120	7.835,00 ₺

KOD CODE	KABLO KESİTİ CROSS SECTION	FİYAT PRICE
VYEFX1 4150	4 x 150	6.360,00 ₺
VYEFX1 4185	4 x 185	6.360,00 ₺
VYEFX1 4240	4 x 240	6.425,00 ₺
VYEFX1 31507	3 x 150 + 70	6.360,00 ₺
VYEFX1 31859	3 x 185 + 95	6.360,00 ₺
VYEFX1 32401	3 x 240 + 120	6.425,00 ₺



**3.5-6 kV**



**5.8-10 kV**



KOD CODE	KABLO KESİTİ CROSS SECTION	FİYAT PRICE
EF6 125	1x25+16	4.095,00 ₺
EF6 135	1x35+16	4.095,00 ₺
EF6 150	1x50+16	4.095,00 ₺
EF6 170	1x70+16	4.095,00 ₺
EF6 195	1x95+16	4.095,00 ₺
EF6 1120	1x120+16	4.320,00 ₺
EF6 1150	1x150+25	4.320,00 ₺
EF6 1185	1x185+25	4.395,00 ₺
EF6 1240	1x240+25	4.395,00 ₺
EF6 1300	1x300+25	4.785,00 ₺

KOD CODE	KABLO KESİTİ CROSS SECTION	FİYAT PRICE
EF10 125	1x25+16	4.095,00 ₺
EF10 135	1x35+16	4.095,00 ₺
EF10 150	1x50+16	4.095,00 ₺
EF10 170	1x70+16	4.095,00 ₺
EF10 195	1x95+16	4.095,00 ₺
EF10 1120	1x120+16	4.320,00 ₺
EF10 1150	1x150+25	4.320,00 ₺
EF10 1185	1x185+25	4.395,00 ₺
EF10 1240	1x240+25	4.395,00 ₺
EF10 1300	1x300+25	4.785,00 ₺

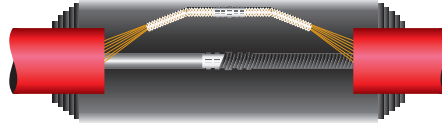

**8.7-15 kV**



**20.8-36 kV**

KOD CODE	KABLO KESİTİ CROSS SECTION	FİYAT PRICE
EF15 125	1x25+16	4.095,00 ₺
EF15 135	1x35+16	4.095,00 ₺
EF15 150	1x50+16	4.095,00 ₺
EF15 170	1x70+16	4.095,00 ₺
EF15 195	1x95+16	4.095,00 ₺
EF15 1120	1x120+16	4.320,00 ₺
EF15 1150	1x150+25	4.320,00 ₺
EF15 1185	1x185+25	4.395,00 ₺
EF15 1240	1x240+25	4.395,00 ₺
EF15 1300	1x300+25	4.785,00 ₺

KOD CODE	KABLO KESİTİ CROSS SECTION	FİYAT PRICE
EF36 125	1x25+16	7.020,00 ₺
EF36 135	1x35+16	7.020,00 ₺
EF36 150	1x50+16	7.020,00 ₺
EF36 170	1x70+16	7.020,00 ₺
EF36 195	1x95+16	7.020,00 ₺
EF36 1120	1x120+16	7.310,00 ₺
EF36 1150	1x150+25	7.310,00 ₺
EF36 1185	1x185+25	7.410,00 ₺
EF36 1240	1x240+25	7.410,00 ₺
EF36 1300	1x300+25	7.410,00 ₺

## O.G. ÜÇ DAMARLI REÇİNELİ KABLO EK MUFLARI

M.V. THREE CORES RESIN CABLE JOINTS



3.5-6 KV



5.8-10 KV

KOD CODE	KABLO KESİTİ CROSS SECTION	FİYAT PRICE
EF6 325	3x25+16	14.300,00 ₺
EF6 335	3x35+16	14.300,00 ₺
EF6 350	3x50+16	14.300,00 ₺
EF6 370	3x70+16	14.990,00 ₺
EF6 395	3x95+16	14.990,00 ₺
EF6 3120	3x120+16	15.300,00 ₺
EF6 3150	3x150+25	15.300,00 ₺
EF6 3185	3x185+25	15.500,00 ₺
EF6 3240	3x240+25	15.500,00 ₺
EF6 3300	3x300+25	15.750,00 ₺

KOD CODE	KABLO KESİTİ CROSS SECTION	FİYAT PRICE
EF10 325	3x25+16	14.300,00 ₺
EF10 335	3x35+16	14.300,00 ₺
EF10 350	3x50+16	14.300,00 ₺
EF10 370	3x70+16	14.990,00 ₺
EF10 395	3x95+16	14.990,00 ₺
EF10 3120	3x120+16	15.300,00 ₺
EF10 3150	3x150+25	15.300,00 ₺
EF10 3185	3x185+25	15.500,00 ₺
EF10 3240	3x240+25	15.500,00 ₺
EF10 3300	3X300+25	15.750,00 ₺

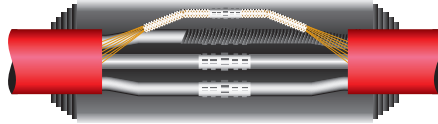

8.7-15 KV



20.8-36 KV

KOD CODE	KABLO KESİTİ CROSS SECTION	FİYAT PRICE
EF15 325	3x25+16	14.300,00 ₺
EF15 335	3x35+16	14.300,00 ₺
EF15 350	3x50+16	14.300,00 ₺
EF15 370	3x70+16	14.990,00 ₺
EF15 395	3x95+16	14.990,00 ₺
EF15 3120	3x120+16	15.300,00 ₺
EF15 3150	3x150+25	15.300,00 ₺
EF15 3185	3x185+25	15.500,00 ₺
EF15 3240	3x240+25	15.500,00 ₺
EF15 3300	3x300+25	15.750,00 ₺

KOD CODE	KABLO KESİTİ CROSS SECTION	FİYAT PRICE
EF36 335	3x35+16	19.550,00 ₺
EF36 350	3x50+16	19.550,00 ₺
EF36 370	3x70+16	19.800,00 ₺
EF36 395	3x95+16	19.800,00 ₺
EF36 3120	3x120+16	20.100,00 ₺
EF36 3150	3x150+25	20.100,00 ₺
EF36 3185	3x185+25	20.400,00 ₺
EF36 3240	3x240+25	20.400,00 ₺
EF36 3300	3x300+25	20.815,00 ₺



KOD CODE	KABLO KESİTİ CROSS SECTION	FİYAT PRICE
PSILDEX1 410	4x10	1.350,00 ₺
PSILDEX1 416	4x16	1.350,00 ₺
PSILDEX1 425	4x25	1.350,00 ₺
PSILDEX1 31610	3x16+10	1.350,00 ₺
PSILDEX1 32516	3x25+16	1.350,00 ₺



KOD CODE	KABLO KESİTİ CROSS SECTION	FİYAT PRICE
PSILDEX1 410	4x10	1.080,00 ₺
PSILDEX1 416	4x16	1.080,00 ₺
PSILDEX1 425	4x25	1.080,00 ₺
PSILDEX1 31610	3x16+10	1.080,00 ₺
PSILDEX1 32516	3x25+16	1.080,00 ₺



KOD CODE	KABLO KESİTİ CROSS SECTION	FİYAT PRICE
PSILDEX1 435	4x35	2.185,00 ₺
PSILDEX1 450	4x50	2.185,00 ₺
PSILDEX1 470	4x70	2.185,00 ₺
PSILDEX1 33516	3x35+16	2.185,00 ₺
PSILDEX1 35025	3x50+25	2.185,00 ₺
PSILDEX1 37035	3 x 70 + 35	2.185,00 ₺



KOD CODE	KABLO KESİTİ CROSS SECTION	FİYAT PRICE
PSILDEX1 435	4x35	1.750,00 ₺
PSILDEX1 450	4x50	1.750,00 ₺
PSILDEX1 470	4x70	1.750,00 ₺
PSILDEX1 33516	3x35+16	1.750,00 ₺
PSILDEX1 35025	3x50+25	1.750,00 ₺
PSILDEX1 37035	3 x 70 + 35	1.750,00 ₺



KOD CODE	KABLO KESİTİ CROSS SECTION	FİYAT PRICE
PSILDEX1 495	4 x 95	2.580,00 ₺
PSILDEX1 4120	4 x 120	2.800,00 ₺
PSILDEX1 4150	4 x 150	3.360,00 ₺
PSILDEX1 4185	4 x 185	3.660,00 ₺
PSILDEX1 4240	4 x 240	4.210,00 ₺
PSILDEX1 39550	3 x 95 + 50	2.570,00 ₺
PSILDEX1 31207	3 x 120 + 70	2.795,00 ₺
PSILDEX1 31507	3 x 150 + 70	3.360,00 ₺
PSILDEX1 31859	3 x 185 + 95	3.640,00 ₺
PSILDEX1 32401	3 x 240 + 120	4.200,00 ₺



KOD CODE	KABLO KESİTİ CROSS SECTION	FİYAT PRICE
PSILDEX1 495	4 x 95	2.065,00 ₺
PSILDEX1 4120	4 x 120	2.240,00 ₺
PSILDEX1 4150	4 x 150	2.690,00 ₺
PSILDEX1 4185	4 x 185	2.930,00 ₺
PSILDEX1 4240	4 x 240	3.370,00 ₺
PSILDEX1 39550	3 x 95 + 50	2.055,00 ₺
PSILDEX1 31207	3 x 120 + 70	2.235,00 ₺
PSILDEX1 31507	3 x 150 + 70	2.690,00 ₺
PSILDEX1 31859	3 x 185 + 95	2.915,00 ₺
PSILDEX1 32401	3 x 240 + 120	3.360,00 ₺

# YENİLENEBİLİR Y BRANŞMAN VİDALI ŞEFFAF KABLO EK MUFLARI

RENEWABLE Y TYPE SCREW TRANSPARENT CABLE JOINTS



0.6-1 kV

KOD CODE	KABLO KESİTİ CROSS SECTION	FİYAT PRICE
PSİLYE1 410	4X10	2.370,00 ₺
PSİLYE1 416	4x16	2.370,00 ₺
PSİLYE1 425	4x25	2.500,00 ₺
PSİLYE1 31610	3x16+10	2.370,00 ₺
PSİLYE1 32516	3x25+16	2.500,00 ₺



0.6-1 kV

KOD CODE	KABLO KESİTİ CROSS SECTION	FİYAT PRICE
PSİLYEX1 410	4x10	1.950,00 ₺
PSİLYEX1 416	4x16	1.950,00 ₺
PSİLYEX1 425	4x25	1.950,00 ₺
PSİLYEX1 31610	3x16+10	1.950,00 ₺
PSİLYEX1 32516	3x25+16	1.950,00 ₺



0.6-1 kV

KOD CODE	KABLO KESİTİ CROSS SECTION	FİYAT PRICE
PSİLYE1 435	4x35	3.525,00 ₺
PSİLYE1 450	4x50	3.525,00 ₺
PSİLYE1 470	4 x 70	3.555,00 ₺
PSİLYE1 33516	3x35+16	3.525,00 ₺
PSİLYE1 35025	3x50+25	3.525,00 ₺
PSİLYE1 37035	3 x 70 + 35	3.555,00 ₺



0.6-1 kV

KOD CODE	KABLO KESİTİ CROSS SECTION	FİYAT PRICE
PSİLYEX1 435	4x35	2.830,00 ₺
PSİLYEX1 450	4x50	2.830,00 ₺
PSİLYEX1 470	4x70	2.830,00 ₺
PSİLYEX1 33516	3x35+16	2.830,00 ₺
PSİLYEX1 35025	3x50+25	2.830,00 ₺
PSİLYEX1 37035	3 x 70 + 35	2.830,00 ₺

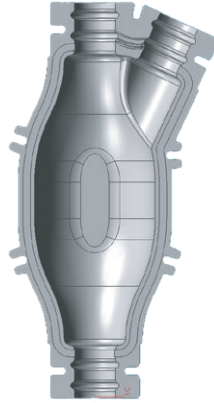

0.6-1 kV

KOD CODE	KABLO KESİTİ CROSS SECTION	FİYAT PRICE
PSİLYE1 495	4 x 95	4.830,00 ₺
PSİLYE1 4120	4 x 120	4.875,00 ₺
PSİLYE1 39550	3 x 95 + 50	4.830,00 ₺
PSİLYE1 31207	3 x 120 + 70	4.875,00 ₺



0.6-1 kV

KOD CODE	KABLO KESİTİ CROSS SECTION	FİYAT PRICE
PSİLYEX1 495	4 x 95	3.960,00 ₺
PSİLYEX1 4120	4 x 120	3.960,00 ₺
PSİLYEX1 39550	3 x 95 + 50	3.960,00 ₺
PSİLYEX1 31207	3 x 120 + 70	3.960,00 ₺



0.6-1 kV

KOD CODE	KABLO KESİTİ CROSS SECTION	FİYAT PRICE
PSİLYE1 4150	4 x 150	6.930,00 ₺
PSİLYE1 4185	4 x 185	6.930,00 ₺
PSİLYE1 4240	4 x 240	6.930,00 ₺
PSİLYE1 31507	3 x 150 + 70	6.975,00 ₺
PSİLYE1 31859	3 x 185 + 95	6.975,00 ₺
PSİLYE1 32401	3 x 240 + 120	6.975,00 ₺



0.6-1 kV

KOD CODE	KABLO KESİTİ CROSS SECTION	FİYAT PRICE
PSİLYEX1 4150	4 x 150	5.800,00 ₺
PSİLYEX1 4185	4 x 185	5.800,00 ₺
PSİLYEX1 4240	4 x 240	5.800,00 ₺
PSİLYEX1 31507	3 x 150 + 70	5.800,00 ₺
PSİLYEX1 31859	3 x 185 + 95	5.800,00 ₺
PSİLYEX1 32401	3 x 240 + 120	5.800,00 ₺

0.6-1 kV

KOD CODE	KABLO KESİTİ CROSS SECTION	FİYAT PRICE
PSİLTE1 4120	4 x 120	5.550,00 ₺
PSİLTE1 4150	4 x 150	5.550,00 ₺
PSİLTE1 4185	4 x 185	5.550,00 ₺
PSİLTE1 4240	4 x 240	5.550,00 ₺
PSİLTE1 31207	3 x 120 + 70	5.580,00 ₺
PSİLTE1 31507	3 x 150 + 70	5.580,00 ₺
PSİLTE1 31859	3 x 185 + 95	5.580,00 ₺
PSİLTE1 32401	3 x 240 + 120	5.580,00 ₺



# YENİLENEBİLİR ESNEK DOLGULU REÇİNELER

RENEWABLE FLEXIBLE RESINS FILLED



KOD CODE	AĞIRLIK WEIGHT	ADET/KOLİ UNIT/BOX	FİYAT PRICE
PSİL 500	500 g	45	360,00 ₺



KOD CODE	AĞIRLIK WEIGHT	ADET/KOLİ UNIT/BOX	FİYAT PRICE
PSİL 2000	2 kg	16	1.050,00 ₺



KOD CODE	AĞIRLIK WEIGHT	ADET/KOLİ UNIT/BOX	FİYAT PRICE
PSİL 1000	1 kg	24	610,00 ₺



KOD CODE	AĞIRLIK WEIGHT	ADET/KOLİ UNIT/BOX	FİYAT PRICE
PSİL 3000	3 kg	6	1.750,00 ₺



KOD CODE	AĞIRLIK WEIGHT	ADET/KOLİ UNIT/BOX	FİYAT PRICE
PSİL 1500	1,5 kg	16	900,00 ₺



KOD CODE	AĞIRLIK WEIGHT	ADET/KOLİ UNIT/BOX	FİYAT PRICE
PSİL 4000	4 kg	6	1.875,00 ₺



KOD CODE	AĞIRLIK WEIGHT	ADET/KOLİ UNIT/BOX	FİYAT PRICE
PSİL 20000	20 kg	1	9.180,00 ₺

**210 G**

KOD CODE	AĞIRLIK WEIGHT	ADET/KOLİ UNIT/BOX	FİYAT PRICE
PRO 210	210 g	100	170,00 ₺

**300 G**

KOD CODE	AĞIRLIK WEIGHT	ADET/KOLİ UNIT/BOX	FİYAT PRICE
PRO 300	300 g	50	200,00 ₺

**500 G**

KOD CODE	AĞIRLIK WEIGHT	ADET/KOLİ UNIT/BOX	FİYAT PRICE
PRO 500	500 g	45	275,00 ₺

**600 G**

KOD CODE	AĞIRLIK WEIGHT	ADET/KOLİ UNIT/BOX	FİYAT PRICE
PRO 600	600 g	45	350,00 ₺

**1 KG**

KOD CODE	AĞIRLIK WEIGHT	ADET/KOLİ UNIT/BOX	FİYAT PRICE
PRO 1000	1 kg	24	495,00 ₺

**1.5 KG**

KOD CODE	AĞIRLIK WEIGHT	ADET/KOLİ UNIT/BOX	FİYAT PRICE
PRO 1500	1,5 kg	16	735,00 ₺

**2 KG**

KOD CODE	AĞIRLIK WEIGHT	ADET/KOLİ UNIT/BOX	FİYAT PRICE
PRO 2000	2 kg	16	960,00 ₺

**3 KG**

KOD CODE	AĞIRLIK WEIGHT	ADET/KOLİ UNIT/BOX	FİYAT PRICE
PRO 3000	3 kg	6	1.460,00 ₺

**4 KG**

KOD CODE	AĞIRLIK WEIGHT	ADET/KOLİ UNIT/BOX	FİYAT PRICE
PRO 4000	4 kg	6	1.710,00 ₺

**20 KG**

KOD CODE	AĞIRLIK WEIGHT	ADET/KOLİ UNIT/BOX	FİYAT PRICE
PRO 20000	20 kg	1	6.825,00 ₺

## ALEV DAYANIKLI REÇİNELER

FLAME RETARDANT RESINS



KOD CODE	AĞIRLIK WEIGHT	ADET/KOLİ UNIT/BOX	FİYAT PRICE
PRO 210-F	210 g	100	260,00 ₺



KOD CODE	AĞIRLIK WEIGHT	ADET/KOLİ UNIT/BOX	FİYAT PRICE
PRO 500-F	500 g	45	425,00 ₺



KOD CODE	AĞIRLIK WEIGHT	ADET/KOLİ UNIT/BOX	FİYAT PRICE
PRO 1000-F	1 kg	24	750,00 ₺



KOD CODE	AĞIRLIK WEIGHT	ADET/KOLİ UNIT/BOX	FİYAT PRICE
PRO 4000-F	4 kg	6	2.570,00 ₺



KOD CODE	AĞIRLIK WEIGHT	ADET/KOLİ UNIT/BOX	FİYAT PRICE
PRO 20000-F	20 kg	1	10.500,00 ₺

**AG BUŞING KAPAMALAR**  
**LV BUSHING COVER**
**0.6-1 kV**

KOD CODE	UYGUN TRAF0 SUITABLE TRANSF.	AKIM-AMPER (A) CURRENT (A)	ADET/KUTU UNIT/BOX	BİRİM FİYAT UNIT PRICE
-------------	---------------------------------	-------------------------------	-----------------------	---------------------------

TBK-01	1kV,1000-1600kVA	2000-3150A	4	280,00 ₺
--------	------------------	------------	---	----------



TBK-05	1kV, 500-800kVA	1000-1250A	4	220,00 ₺
--------	-----------------	------------	---	----------

TBK-04	1kV, 200-400kVA	630A	4	200,00 ₺
--------	-----------------	------	---	----------

TBK-06	1kV, 50-160kVA	250A	4	190,00 ₺
--------	----------------	------	---	----------



TBK-07	1kV,2000-2500kVA	3150-4000A	4	510,00 ₺
--------	------------------	------------	---	----------

**OG BUŞING KAPAMA**  
**MV BUSHING COVER**
**36 kV**

KOD CODE	UYGUN TRAF0 SUITABLE TRANSF.	AKIM-AMPER (A) CURRENT (A)	ADET/KUTU UNIT/BOX	BİRİM FİYAT UNIT PRICE
TBK-02	36kV,10-1600kVA	250-3150A	3	295,00 ₺

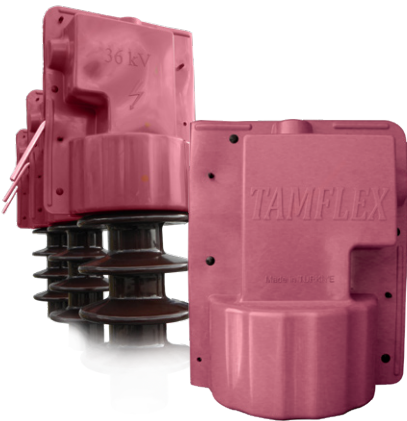

### OG VHD İZOLATÖR KAPAMALAR

MV VHD INSULATOR COVER

36 kV

KOD CODE	UYGUN İZOLATÖR SUITABLE INSULATOR	ADET/KUTU UNIT/BOX	BİRİM FİYAT UNIT PRICE
TBK-03 Ortadan Kollu Borulu	36kV, VHD-35 SII	3	450,00 ₺
TBKX-03 Ortadan Kollu Borusuz	36kV, VHD-35 SII	3	345,00 ₺
TBK-03-UB Uçlu Ortadan Kollu Borulu	36kV, VHD-35 SII	3	500,00 ₺
TBKX-03-U Uçlu Ortadan Kollu Borusuz	36kV, VHD-35 SII	3	385,00 ₺

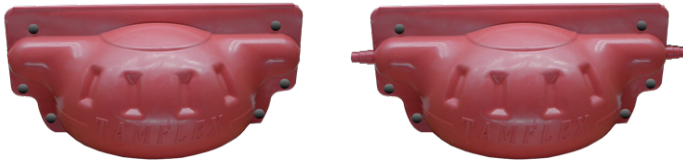

KOD CODE	UYGUN İZOLATÖR SUITABLE INSULATOR	ADET/KUTU UNIT/BOX	BİRİM FİYAT UNIT PRICE
TBK-03-YK Yandan Kollu	36kV, VHD-35 SII	3	475,00 ₺

36 kV





TGK-02

TGK-01

**OG GERĞİ KAPAMALAR**  
 MV TENSIONER COVER

KOD CODE	UYGUN İZOLATÖR SUITABLE INSULATOR.	ADET/KUTU UNIT/BOX	BİRİM FİYAT UNIT PRICE
<b>TGK 01</b> OG Tekli Gerğİ İzolatör Kapama	36kV, K1 Porselen İzl.	3	510,00 ₺
<b>TGK 02</b> OG Tekli Gerğİ Kapama	36kV,K1 Tekli Gerğİ	3	340,00 ₺

36 kV

**OG PARAFUDR KAPAMA**  
 MV SURGE ARRESTER COVER

KOD CODE	UYGUN TRAFÖ SUITABLE TRANSF.	Akım-Amper (A) CURRENT (A)	ADET/KUTU UNIT/BOX	BİRİM FİYAT UNIT PRICE
<b>TPK-01</b>	36kV,10-1600kVA	250-3150A	3	125,00 ₺

36 kV

## OG HAVAI HAT KAPAMALAR

MV OVERHEAD-LINE PROTECTION



KOD CODE	İLETKEN TİPİ CONDUCTOR TYPE	MAKSİMUM İLETKEN ÇAPİ MAX CONDUCTOR SIZE	METRE/ METER	FIYAT PRICE (m/₺)
THK-01	Swallow (3)-Tırnaklı Tip	16,50	1	150,00 ₺
	Raven(1/0)-Tırnaklı Tip			
	Piegon (3/0)-Tırnaklı Tip			
	Sparrow (2)-Tırnaklı Tip			
THK-01-F	Yanmazlık Özellikli/Flame Reterdant	16,50	1	
THK-02	Hawk-477-Tırnaklı Tip	37	1	205,00 ₺
THK-02-F	Yanmazlık Özellikli/Flame Reterdant	37	1	
THK-03	Swallow (3), Raven(1/0), Sparrow (2)	-	Adet	310,00 ₺
THK-04	Swallow (3), Raven(1/0), Sparrow (2) -Borulu Tip	12	1	85,00 ₺
THK-05	Piegon (3/0)-Borulu Tip	17	1	105,00 ₺
THK-06	Swallow (3)-Tırnaklı Tip	13	1	130,00 ₺
THK-07	Hawk-477-Borulu Tip	29	1	160,00 ₺



**HAVAI HAT KİLİTLEME EL ALETİ**  
**OVERHEAD-LINE HAND TOOL**  
SYF-116 BAKINIZ.



KOD CODE	KABLO KESİTİ CROSS SECTION	FİYAT PRICE
S1 4105	4x1,5	240,00 ₺
S1 4205	4x2,5	240,00 ₺
S1 404	4x4	240,00 ₺
S1 406	4x6	240,00 ₺
S1 410	4x10	290,00 ₺
S1 416	4x16	375,00 ₺
S1 425	4x25	460,00 ₺
S1 435	4x35	525,00 ₺
S1 450	4x50	560,00 ₺
S1 470	4x70	850,00 ₺
S1 495	4x95	1.000,00 ₺
S1 4120	4x120	1.375,00 ₺
S1 4150	4x150	1.400,00 ₺
S1 4185	4x185	1.650,00 ₺
S1 4240	4x240	2.250,00 ₺
S1 4300	4x300	2.625,00 ₺
S1 4400	4x400	2.990,00 ₺
S1 31610	3x16+10	375,00 ₺
S1 32516	3x25+16	450,00 ₺
S1 33516	3x35+16	515,00 ₺
S1 35025	3x50+25	550,00 ₺
S1 37035	3x70+35	840,00 ₺
S1 39550	3x95+50	990,00 ₺
S1 31207	3x120+70	1.355,00 ₺
S1 31507	3x150+70	1.380,00 ₺
S1 31859	3x185+95	1.630,00 ₺
S1 32401	3x240+120	2.230,00 ₺
S1 33001	3x300+150	2.600,00 ₺
S1 34001	3x400+185	2.970,00 ₺

KOD CODE	KABLO KESİTİ CROSS SECTION	FİYAT PRICE
S1 315	3x1,5	220,00 ₺
S1 304	3x4	220,00 ₺
S1 306	3x6	220,00 ₺
S1 310	3x10	270,00 ₺
S1 316	3x16	360,00 ₺
S1 325	3x25	445,00 ₺
S1 335	3x35	500,00 ₺
S1 350	3x50	540,00 ₺
S1 370	3x70	805,00 ₺
S1 395	3x95	935,00 ₺
S1 3120	3x120	1.175,00 ₺
S1 3150	3x150	1.330,00 ₺
S1 3185	3x185	1.590,00 ₺
S1 3240	3x240	2.060,00 ₺
S1 3300	3x300	2.435,00 ₺
S1 3400	3x400	2.810,00 ₺

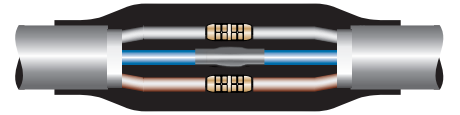

\* İstenilen kablo kesitlerine göre ek yapılır. / \* Produce joint according to demand

# BAKIR İLETKENLER İÇİN ISI BÜZÜŞMELİ KABLO EK MUFLARI

FOR COPPER CONNECTORS HEAT SHRINKABLE CABLE JOINTS



KOD CODE	KABLO KESİTİ CROSS SECTION	FİYAT PRICE
S1 5105 - S1 5205	5x1,5 - 5x2,5	290,00 ₺
S1 504 - S1 506	5x4 - 5x6	290,00 ₺
S1 510 - S1 516	5x10 - 5x16	410,00 ₺
S1 525	5x25	580,00 ₺
S1 535	5x35	635,00 ₺
S1 550	5x50	690,00 ₺
S1 570	5x70	1.000,00 ₺
S1 595	5x95	1.200,00 ₺
S1 5120	5x120	1.435,00 ₺
S1 5150	5x150	2.060,00 ₺
S1 5185	5x185	2.150,00 ₺
S1 5240	5x240	2.690,00 ₺
S1 715 - S1 725	7x1,5 - 7x2,5	275,00 ₺
S1 1015 - S1 1025	10x1,5 - 10 x 2,5	400,00 ₺
S1 1215 - S1 1225	12x1,5 - 12x2,5	525,00 ₺

KOD CODE	KABLO KESİTİ CROSS SECTION	FİYAT PRICE
S1 215 - S1 204	2 x 1,5 - 2 x 4	200,00 ₺
S1 206 - S1 210	2 x 6 - 2 x 10	200,00 ₺
S1 216 - S1 225	2 x 16 - 2 x 25	275,00 ₺
S1 235 - S1 250	2 x 35 - 2 x 50	440,00 ₺
S1 270 - S1 295	2 x 70 - 2 x 95	750,00 ₺
S1 2120 - S1 2150	2 x 120 - 2 x 150	860,00 ₺
S1 2185	2 x 185	1.060,00 ₺
S1 2240	2 x 240	1.250,00 ₺
S1 2300	2 x 300	1.500,00 ₺
S1 2400	2 x 400	1.685,00 ₺

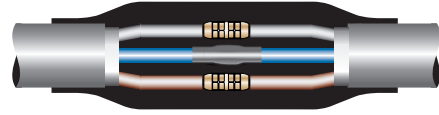

KOD CODE	KABLO KESİTİ CROSS SECTION	FİYAT PRICE
S1 115 - S1 104	1x1,5 - 1x4	170,00 ₺
S1 106 - S1 110	1x6 - 1x10	170,00 ₺
S1 116 - S1 125	1x16 - 1x25	230,00 ₺
S1 135 - S1 150	1x35 - 1x50	360,00 ₺
S1 170 - S1 195	1x70 - 1x95	610,00 ₺
S1 1120 - S1 1150	1x120 - 1x150	710,00 ₺
S1 1185 - S1 1240	1x185 - 1x240	940,00 ₺
S1 1300 - S1 1400	1x300 - 1x400	1.125,00 ₺



0.6-1 kV

0.6-1 kV



KOD CODE	KABLO KESİTİ CROSS SECTION	FİYAT PRICE
DS1 4105	4x1,5	300,00 ₺
DS1 4205	4x2,5	300,00 ₺
DS1 404	4x4	300,00 ₺
DS1 406	4x6	300,00 ₺
DS1 410	4x10	350,00 ₺
DS1 416	4x16	425,00 ₺
DS1 425	4x25	510,00 ₺
DS1 435	4x35	650,00 ₺
DS1 450	4x50	775,00 ₺
DS1 470	4x70	975,00 ₺
DS1 495	4x95	1.300,00 ₺
DS1 4120	4x120	1.450,00 ₺
DS1 4150	4x150	1.975,00 ₺
DS1 4185	4x185	2.300,00 ₺
DS1 4240	4x240	2.900,00 ₺
DS1 4300	4x300	3.400,00 ₺
DS1 31610	3x16+10	415,00 ₺
DS1 32516	3x25+16	500,00 ₺
DS1 33516	3x35+16	640,00 ₺
DS1 35025	3x50+25	765,00 ₺
DS1 37035	3x70+35	965,00 ₺
DS1 39550	3x95+50	1.290,00 ₺
DS1 31207	3x120+70	1.430,00 ₺
DS1 31507	3x150+70	1.950,00 ₺
DS1 31859	3x185+95	2.275,00 ₺
DS1 32401	3x240+120	2.875,00 ₺
DS1 33001	3x300+150	3.375,00 ₺

KOD CODE	KABLO KESİTİ CROSS SECTION	FİYAT PRICE
DS1 315	3x1,5	290,00 ₺
DS1 304	3x4	290,00 ₺
DS1 306	3x6	290,00 ₺
DS1 310	3x10	330,00 ₺
DS1 316	3x16	400,00 ₺
DS1 325	3x25	485,00 ₺
DS1 335	3x35	625,00 ₺
DS1 350	3x50	750,00 ₺
DS1 370	3x70	950,00 ₺
DS1 395	3x95	1.275,00 ₺
DS1 3120	3x120	1.400,00 ₺
DS1 3150	3x150	1.900,00 ₺
DS1 3185	3x185	2.225,00 ₺
DS1 3240	3x240	2.800,00 ₺
DS1 3300	3x300	3.200,00 ₺

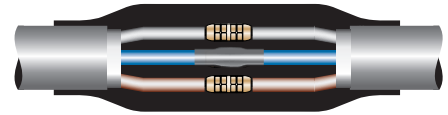

\* İstenilen kablo kesitlerine göre ek yapılır. / \* Produce joint according to demand

# DIN BAKIR İLETKENLER İÇİN ISI BÜZÜŞMELİ KABLO EK MUFLARI

FOR DIN COPPER CONNECTORS HEAT SHRINKABLE CABLE JOINTS



KOD CODE	KABLO KESİTİ CROSS SECTION	FİYAT PRICE
DS1 5105 - DS1 5205	5x1,5 - 5x2,5	375,00 ₺
DS1 504 - DS1 506	5x4 - 5x6	375,00 ₺
DS1 510 - DS1 516	5x10 - 5x16	440,00 ₺
DS1 525	5x25	550,00 ₺
DS1 535	5x35	725,00 ₺
DS1 550	5x50	875,00 ₺
DS1 570	5x70	1.100,00 ₺
DS1 595	5x95	1.500,00 ₺
DS1 5120	5x120	1.700,00 ₺
DS1 5150	5x150	2.300,00 ₺
DS1 5185	5x185	2.675,00 ₺
DS1 5240	5x240	3.450,00 ₺
DS1 715 - DS1 725	7x1,5 - 7x2,5	395,00 ₺
DS1 1015 - DS1 1025	10x1,5 - 10 x 2,5	415,00 ₺
DS1 1215 - S1 1225	12x1,5 - 12x2,5	475,00 ₺

KOD CODE	KABLO KESİTİ CROSS SECTION	FİYAT PRICE
DS1 215 - DS1 204	2 x 1,5 - 2 x 4	280,00 ₺
DS1 206 - DS1 210	2 x 6 - 2 x 10	280,00 ₺
DS1 216 - DS1 225	2 x 16 - 2 x 25	380,00 ₺
DS1 235 - DS1 250	2 x 35 - 2 x 50	550,00 ₺
DS1 270 - DS1 295	2 x 70 - 2 x 95	890,00 ₺
DS1 2120	2 x 120	1.100,00 ₺
DS1 2150	2 x 150	1.250,00 ₺
DS1 2185	2 x 185	1.450,00 ₺
DS1 2240	2 x 240	1.750,00 ₺
DS1 2300	2 x 300	2.100,00 ₺

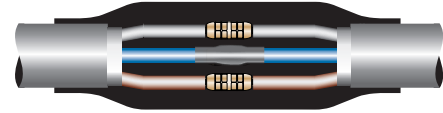

KOD CODE	KABLO KESİTİ CROSS SECTION	FİYAT PRICE
DS1 115 - DS1 104	1x1,5 - 1x4	265,00 ₺
DS1 106 - DS1 110	1x6 - 1x10	265,00 ₺
DS1 116 - DS1 125	1x16 - 1x25	360,00 ₺
DS1 135 - DS1 150	1x35 - 1x50	460,00 ₺
DS1 170 - DS1 195	1x70 - 1x95	690,00 ₺
DS1 1120	1x120	800,00 ₺
DS1 1150	1x150	925,00 ₺
DS1 1185	1x185	1.100,00 ₺
DS1 1240	1x240	1.250,00 ₺
DS1 1300	1x300	1.400,00 ₺



KOD CODE	KABLO KESİTİ CROSS SECTION	FİYAT PRICE
AS1 410	4x10	280,00 ₺
AS1 416	4x16	365,00 ₺
AS1 425	4x25	450,00 ₺
AS1 435	4x35	515,00 ₺
AS1 450	4x50	550,00 ₺
AS1 470	4x70	840,00 ₺
AS1 495	4x95	990,00 ₺
AS1 4120	4x120	1.355,00 ₺
AS1 4150	4x150	1.380,00 ₺
AS1 4185	4x185	1.630,00 ₺
AS1 4240	4x240	2.225,00 ₺
AS1 4300	4x300	2.600,00 ₺
AS1 4400	4x400	2.970,00 ₺
AS1 31610	3x16+10	365,00 ₺
AS1 32516	3x25+16	440,00 ₺
AS1 33516	3x35+16	505,00 ₺
AS1 35025	3x50+25	540,00 ₺
AS1 37035	3x70+35	830,00 ₺
AS1 39550	3x95+50	980,00 ₺
AS1 31207	3x120+70	1.335,00 ₺
AS1 31507	3x150+70	1.360,00 ₺
AS1 31859	3x185+95	1.610,00 ₺
AS1 32401	3x240+120	2.210,00 ₺
AS1 33001	3x300+150	2.580,00 ₺
AS1 34001	3x400+185	2.950,00 ₺

KOD CODE	KABLO KESİTİ CROSS SECTION	FİYAT PRICE
AS1 310	3x10	260,00 ₺
AS1 316	3x16	350,00 ₺
AS1 325	3x25	435,00 ₺
AS1 335	3x35	490,00 ₺
AS1 350	3x50	530,00 ₺
AS1 370	3x70	795,00 ₺
AS1 395	3x95	925,00 ₺
AS1 3120	3x120	1.155,00 ₺
AS1 3150	3x150	1.310,00 ₺
AS1 3185	3x185	1.570,00 ₺
AS1 3240	3x240	2.040,00 ₺
AS1 3300	3x300	2.415,00 ₺
AS1 3400	3x400	2.790,00 ₺

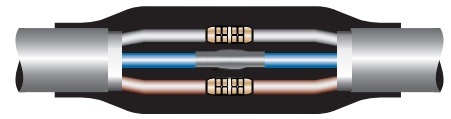

# ALÜMİNYUM İLETKENLER İÇİN ISI BÜZÜŞMELİ KABLO EK MUFLARI

FOR ALUMINUM CONNECTORS HEAT SHRINKABLE CABLE JOINTS

KOD CODE	KABLO KESİTİ CROSS SECTION	FİYAT PRICE
AS1 510 - S1 516	5x10 - 5x16	400,00 ₺
AS1 525	5x25	570,00 ₺
AS1 535	5x35	625,00 ₺
AS1 550	5x50	680,00 ₺
AS1 570	5x70	990,00 ₺
AS1 595	5x95	1.190,00 ₺
AS1 5120	5x120	1.415,00 ₺
AS1 5150	5x150	2.040,00 ₺
AS1 5185	5x185	2.130,00 ₺
AS1 5240	5x240	2.670,00 ₺

0.6-1 kV

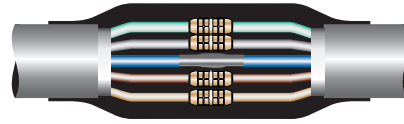

KOD CODE	KABLO KESİTİ CROSS SECTION	FİYAT PRICE
AS1 216	2x16	265,00 ₺
AS1 225	2 x 25	265,00 ₺
AS1 235 - AS1 250	2 x 35 - 2 x 50	430,00 ₺
AS1 270 - AS1 295	2 x 70 - 2 x 95	740,00 ₺
AS1 2120 - AS1 2150	2 x 120 - 2 x 150	840,00 ₺
AS1 2185	2 x 185	1.040,00 ₺
AS1 2240	2 x 240	1.230,00 ₺
AS1 2300	2 x 300	1.480,00 ₺
AS1 2400	2 x 400	1.665,00 ₺

0.6-1 kV



KOD CODE	KABLO KESİTİ CROSS SECTION	FİYAT PRICE
AS1 125	1 x 25	220,00 ₺
AS1 135 - AS1 150	1 x 35 - 1 x 50	350,00 ₺
AS1 170 - AS1 195	1 x 70 - 1 x 95	600,00 ₺
AS1 1120 - AS1 1150	1 x 120 - 1 x 150	690,00 ₺
AS1 1185 - AS1 1240	1 x 185 - 1 x 240	920,00 ₺
AS1 1300 - AS1 1400	1 x 300 - 1 x 400	1.100,00 ₺

0.6-1 kV



0.6-1 kV

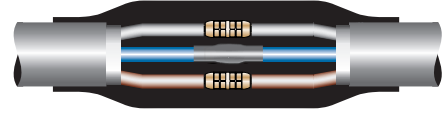
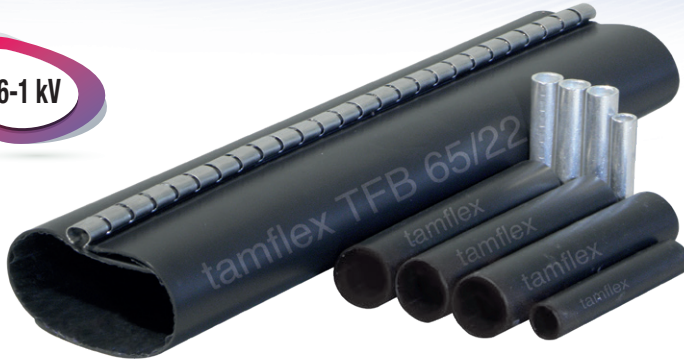

KOD CODE	KABLO KESİTİ CROSS SECTION	FİYAT PRICE
FS1 31610	3x16+10	890,00 ₺
FS1 32516	3x25+16	940,00 ₺
FS1 33516	3x35+16	990,00 ₺
FS1 35025	3x50+25	1.340,00 ₺
FS1 37035	3x70+35	1.540,00 ₺
FS1 39550	3x95+50	1.610,00 ₺
FS1 31207	3x120+70	1.970,00 ₺
FS1 31507	3x150+70	2.080,00 ₺
FS1 31859	3x185+95	2.280,00 ₺
FS1 32401	3x240+120	2.780,00 ₺
FS1 33001	3x300+150	3.280,00 ₺
FS1 34001	3x400+185	3.580,00 ₺
FS1 4105	4x1,5	765,00 ₺
FS1 4205	4x2,5	765,00 ₺
FS1 404	4x4	765,00 ₺
FS1 406	4x6	765,00 ₺
FS1 410	4x10	900,00 ₺
FS1 416	4x16	900,00 ₺
FS1 425	4x25	950,00 ₺
FS1 435	4x35	1.000,00 ₺
FS1 450	4x50	1.350,00 ₺
FS1 470	4x70	1.550,00 ₺
FS1 495	4x95	1.620,00 ₺
FS1 4120	4x120	1.990,00 ₺
FS1 4150	4x150	2.100,00 ₺
FS1 4185	4x185	2.300,00 ₺
FS1 4240	4x240	2.800,00 ₺
FS1 4300	4x300	3.300,00 ₺
FS1 4400	4x400	3.600,00 ₺

KOD CODE	KABLO KESİTİ CROSS SECTION	FİYAT PRICE
FS1 5105-FS1 5205	5x1,5-5x2,5	810,00 ₺
FS1 504-FS1 506	5x4-5x6	810,00 ₺
FS1 510	5x10	1.080,00 ₺
FS1 516	5x16	1.080,00 ₺
FS1 525	5x25	1.140,00 ₺
FS1 535	5x35	1.200,00 ₺
FS1 550	5x50	1.620,00 ₺
FS1 570	5x70	1.860,00 ₺
FS1 595	5x95	1.945,00 ₺
FS1 5120	5x120	2.390,00 ₺
FS1 5150	5x150	2.520,00 ₺
FS1 5185	5x185	2.750,00 ₺
FS1 5240	5x240	3.350,00 ₺

KOD CODE	KABLO KESİTİ CROSS SECTION	FİYAT PRICE
FS1 135	1x35	965,00 ₺
FS1 150	1x50	965,00 ₺
FS1 170	1x70	1.040,00 ₺
FS1 195	1x95	1.040,00 ₺
FS1 1120	1x120	1.140,00 ₺
FS1 1150	1x150	1.140,00 ₺
FS1 1185	1x185	1.290,00 ₺
FS1 1240	1x240	1.290,00 ₺
FS1 1300	1x300	1.500,00 ₺



# FERMUARLI ALÜMİNYUM ISI BÜZÜŞMELİ KABLO EK MUFLARI

REPAIR SLEEVE ALUMINUM HEAT SHRINKABLE CABLE JOINTS

0.6-1 kV

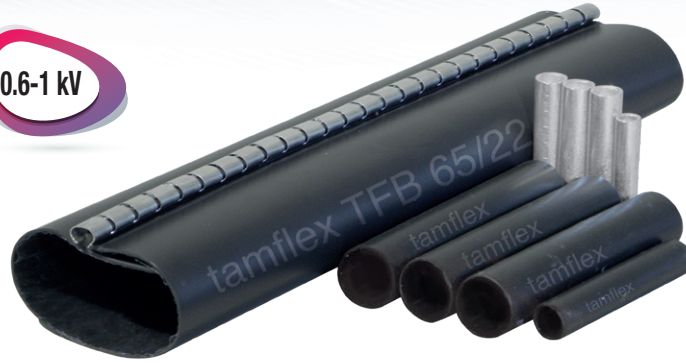

KOD CODE	KABLO KESİTİ CROSS SECTION	FİYAT PRICE
AFS1 31610	3x16+10	880,00 ₺
AFS1 32516	3x25+16	930,00 ₺
AFS1 33516	3x35+16	980,00 ₺
AFS1 35025	3x50+25	1.330,00 ₺
AFS1 37035	3x70+35	1.530,00 ₺
AFS1 39550	3x95+50	1.600,00 ₺
AFS1 31207	3x120+70	1.950,00 ₺
AFS1 31507	3x150+70	2.060,00 ₺
AFS1 31859	3x185+95	2.260,00 ₺
AFS1 32401	3x240+120	2.760,00 ₺
AFS1 33001	3x300+150	3.260,00 ₺
AFS1 34001	3x400+185	3.560,00 ₺
AFS1 4105	4x1,5	755,00 ₺
AFS1 4205	4x2,5	755,00 ₺
AFS1 404	4x4	755,00 ₺
AFS1 406	4x6	755,00 ₺
AFS1 410	4x10	890,00 ₺
AFS1 416	4x16	890,00 ₺
AFS1 425	4x25	940,00 ₺
AFS1 435	4x35	990,00 ₺
AFS1 450	4x50	1.340,00 ₺
AFS1 470	4x70	1.540,00 ₺
AFS1 495	4x95	1.610,00 ₺
AFS1 4120	4x120	1.970,00 ₺
AFS1 4150	4x150	2.080,00 ₺
AFS1 4185	4x185	2.280,00 ₺
AFS1 4240	4x240	2.780,00 ₺
AFS1 4300	4x300	3.280,00 ₺
AFS1 4400	4x400	3.580,00 ₺

KOD CODE	KABLO KESİTİ CROSS SECTION	FİYAT PRICE
AFS1 5105-AFS1 5205	5x1,5-5x2,5	800,00 ₺
AFS1 504-AFS1 506	5x4-5x6	800,00 ₺
AFS1 510	5x10	1.070,00 ₺
AFS1 516	5x16	1.070,00 ₺
AFS1 525	5x25	1.130,00 ₺
AFS1 535	5x35	1.190,00 ₺
AFS1 550	5x50	1.610,00 ₺
AFS1 570	5x70	1.850,00 ₺
AFS1 595	5x95	1.935,00 ₺
AFS1 5120	5x120	2.370,00 ₺
AFS1 5150	5x150	2.500,00 ₺
AFS1 5185	5x185	2.730,00 ₺
AFS1 5240	5x240	3.330,00 ₺

KOD CODE	KABLO KESİTİ CROSS SECTION	FİYAT PRICE
AFS1 135	1x35	955,00 ₺
AFS1 150	1x50	955,00 ₺
AFS1 170	1x70	1.030,00 ₺
AFS1 195	1x95	1.030,00 ₺
AFS1 1120	1x120	1.120,00 ₺
AFS1 1150	1x150	1.120,00 ₺
AFS1 1185	1x185	1.270,00 ₺
AFS1 1240	1x240	1.270,00 ₺
AFS1 1300	1x300	1.480,00 ₺

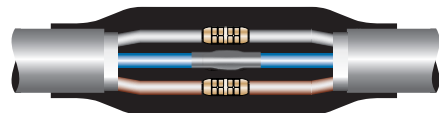

0.6-1 kV

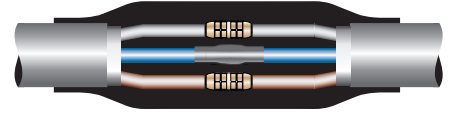
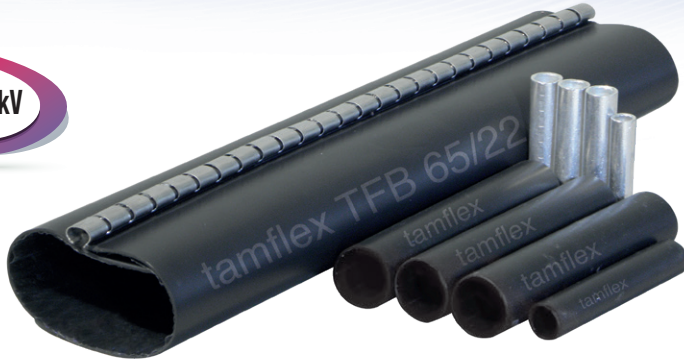

KOD CODE	KABLO KESİTİ CROSS SECTION	FİYAT PRICE
DFS1 31610	3x16+10	975,00 ₺
DFS1 32516	3x25+16	1.010,00 ₺
DFS1 33516	3x35+16	1.100,00 ₺
DFS1 35025	3x50+25	1.470,00 ₺
DFS1 37035	3x70+35	1.590,00 ₺
DFS1 39550	3x95+50	1.890,00 ₺
DFS1 31207	3x120+70	2.030,00 ₺
DFS1 31507	3x150+70	2.480,00 ₺
DFS1 31859	3x185+95	2.780,00 ₺
DFS1 32401	3x240+120	3.430,00 ₺
DFS1 33001	3x300+150	3.930,00 ₺
DFS1 34001	3x400+185	4.320,00 ₺
DFS1 4105	4x1,5	850,00 ₺
DFS1 4205	4x2,5	850,00 ₺
DFS1 404	4x4	850,00 ₺
DFS1 406	4x6	850,00 ₺
DFS1 410	4x10	950,00 ₺
DFS1 416	4x16	985,00 ₺
DFS1 425	4x25	1.020,00 ₺
DFS1 435	4x35	1.110,00 ₺
DFS1 450	4x50	1.480,00 ₺
DFS1 470	4x70	1.600,00 ₺
DFS1 495	4x95	1.900,00 ₺
DFS1 4120	4x120	2.050,00 ₺
DFS1 4150	4x150	2.500,00 ₺
DFS1 4185	4x185	2.800,00 ₺
DFS1 4240	4x240	3.450,00 ₺
DFS1 4300	4x300	3.950,00 ₺
DFS1 4400	4x400	4.350,00 ₺

KOD CODE	KABLO KESİTİ CROSS SECTION	FİYAT PRICE
DFS1 5105-DFS1 5205	5x1,5-5x2,5	870,00 ₺
DFS1 504-DFS1 506	5x4-5x6	870,00 ₺
DFS1 510	5x10	940,00 ₺
DFS1 516	5x16	985,00 ₺
DFS1 525	5x25	1.020,00 ₺
DFS1 535	5x35	1.150,00 ₺
DFS1 550	5x50	1.550,00 ₺
DFS1 570	5x70	1.750,00 ₺
DFS1 595	5x95	2.100,00 ₺
DFS1 5120	5x120	2.250,00 ₺
DFS1 5150	5x150	2.900,00 ₺
DFS1 5185	5x185	3.200,00 ₺
DFS1 5240	5x240	4.050,00 ₺

KOD CODE	KABLO KESİTİ CROSS SECTION	FİYAT PRICE
DFS1 135	1x35	1.060,00 ₺
DFS1 150	1x50	1.060,00 ₺
DFS1 170	1x70	1.145,00 ₺
DFS1 195	1x95	1.145,00 ₺
DFS1 1120	1x120	1.260,00 ₺
DFS1 1150	1x150	1.260,00 ₺
DFS1 1185	1x185	1.450,00 ₺
DFS1 1240	1x240	1.450,00 ₺
DFS1 1300	1x300	1.650,00 ₺





# AG 1 kV

Zırlı Isı Büzüşmeli  
Ek Mufları



**0.6-1 kV**
**BAKIR İLETKENLER İÇİN**  
**FOR COPPER CONNECTORS**

**0.6-1 kV**
**ALÜMİNYUM İLETKENLER İÇİN**  
**FOR ALUMINUM CONNECTORS**

KOD CODE	KABLO KESİTİ CROSS SECTION	FİYAT PRICE
ZS1 4105	4x1,5	360,00 ₺
ZS1 4205	4x2,5	360,00 ₺
ZS1 404	4x4	360,00 ₺
ZS1 406	4x6	360,00 ₺
ZS1 410	4x10	575,00 ₺
ZS1 416	4x16	625,00 ₺
ZS1 425	4x25	700,00 ₺
ZS1 435	4x35	735,00 ₺
ZS1 450	4x50	760,00 ₺
ZS1 470	4x70	1.160,00 ₺
ZS1 495	4x95	1.300,00 ₺
ZS1 4120	4x120	1.600,00 ₺
ZS1 4150	4x150	1.700,00 ₺
ZS1 4185	4x185	2.050,00 ₺
ZS1 4240	4x240	2.700,00 ₺
ZS1 4300	4x300	3.200,00 ₺
ZS1 4400	4x400	3.500,00 ₺
ZS1 31610	3x16+10	615,00 ₺
ZS1 32516	3x25+16	690,00 ₺
ZS1 33516	3x35+16	725,00 ₺
ZS1 35025	3x50+25	750,00 ₺
ZS1 37035	3x70+35	1.140,00 ₺
ZS1 39550	3x95+50	1.280,00 ₺
ZS1 31207	3x120+70	1.580,00 ₺
ZS1 31507	3x150+70	1.680,00 ₺
ZS1 31859	3x185+95	2.030,00 ₺
ZS1 32401	3x240+120	2.680,00 ₺
ZS1 33001	3x300+150	3.180,00 ₺
ZS1 34001	3x400+185	3.480,00 ₺

KOD CODE	KABLO KESİTİ CROSS SECTION	FİYAT PRICE
AZS1 425	4x25	690,00 ₺
AZS1 435	4x35	725,00 ₺
AZS1 450	4x50	750,00 ₺
AZS1 470	4x70	1.150,00 ₺
AZS1 495	4x95	1.280,00 ₺
AZS1 4120	4x120	1.580,00 ₺
AZS1 4150	4x150	1.680,00 ₺
AZS1 4185	4x185	2.030,00 ₺
AZS1 4240	4x240	2.680,00 ₺
AZS1 4300	4x300	3.180,00 ₺
AZS1 4400	4x400	3.480,00 ₺
AZS1 32516	3x25+16	680,00 ₺
AZS1 33516	3x35+16	715,00 ₺
AZS1 35025	3x50+25	740,00 ₺
AZS1 37035	3x70+35	1.140,00 ₺
AZS1 39550	3x95+50	1.270,00 ₺
AZS1 31207	3x120+70	1.560,00 ₺
AZS1 31507	3x150+70	1.660,00 ₺
AZS1 31859	3x185+95	2.010,00 ₺
AZS1 32401	3x240+120	2.660,00 ₺
AZS1 33001	3x300+150	2.160,00 ₺
AZS1 34001	3x400+185	2.460,00 ₺

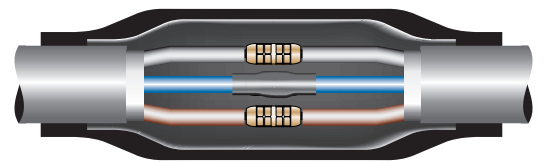

# DIN ZIRHLI BAKIR İLETKENLER İÇİN ISI BÜZÜŞMELİ KABLO EK MUFU

FOR DIN ARMOURED COPPER CONNECTORS HEAT SHRINKABLE CABLE JOINT

0.6-1 kV



KOD CODE	KABLO KESİTİ CROSS SECTION	FİYAT PRICE
DZS1 4105	4x1,5	410,00 ₺
DZS1 4205	4x2,5	410,00 ₺
DZS1 404	4x4	410,00 ₺
DZS1 406	4x6	410,00 ₺
DZS1 410	4x10	540,00 ₺
DZS1 416	4x16	565,00 ₺
DZS1 425	4x25	640,00 ₺
DZS1 435	4x35	775,00 ₺
DZS1 450	4x50	920,00 ₺
DZS1 470	4x70	1.150,00 ₺
DZS1 495	4x95	1.550,00 ₺
DZS1 4120	4x120	1.750,00 ₺
DZS1 4150	4x150	2.250,00 ₺
DZS1 4185	4x185	2.700,00 ₺
DZS1 4240	4x240	3.350,00 ₺
DZS1 4300	4x300	4.100,00 ₺
DZS1 4400	4x400	4.550,00 ₺
DZS1 31610	3x16+10	555,00 ₺
DZS1 32516	3x25+16	630,00 ₺
DZS1 33516	3x35+16	765,00 ₺
DZS1 35025	3x50+25	910,00 ₺
DZS1 37035	3x70+35	1.140,00 ₺
DZS1 39550	3x95+50	1.530,00 ₺
DZS1 31207	3x120+70	1.730,00 ₺
DZS1 31507	3x150+70	2.230,00 ₺
DZS1 31859	3x185+95	2.680,00 ₺
DZS1 32401	3x240+120	3.330,00 ₺
DZS1 33001	3x300+150	4.080,00 ₺
DZS1 34001	3x400+185	4.530,00 ₺

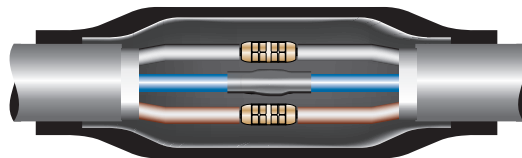



KOD CODE	KABLO KESİTİ CROSS SECTION	FİYAT PRICE
BS1 42516	4x25-4x16	800,00 ₺
BS1 43516	4x35-4x16	860,00 ₺
BS1 45025	4x50-4x25	1.010,00 ₺
BS1 47035	4x70-4x35	1.095,00 ₺
BS1 49550	4x95-4x50	1.435,00 ₺
BS1 412070	4x120-4x70	1.700,00 ₺
BS1 415095	4x150-4x95	2.120,00 ₺
BS1 4185120	4x185-4x120	2.530,00 ₺
BS1 4240150	4x240-4x150	3.100,00 ₺
BS1 32516	3x25+16-3x16+10	790,00 ₺
BS1 33516	3x35+16-3x25+16	850,00 ₺
BS1 35025	3x50+25-3x25+16	1.000,00 ₺
BS1 37035	3x70+35-3x35+16	1.085,00 ₺
BS1 39550	3x95+50-3x50+25	1.425,00 ₺
BS1 31207	3x120+70-3x70+35	1.690,00 ₺
BS1 31507	3x150+70-3x70+35	2.100,00 ₺
BS1 31859	3x185+95-3x95+50	2.510,00 ₺
BS1 32401	3x240+120-3x120+70	3.080,00 ₺

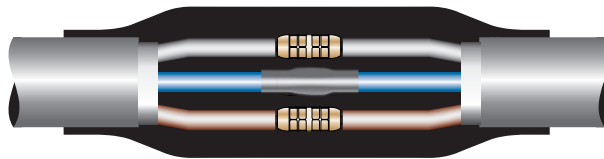

# MEKANİK ISI BÜZÜŞMELİ KABLO EK MUFLARI

FOR MECHANIC HEAT SHRINKABLE CABLE JOINTS



KOD CODE	KABLO KESİTİ CROSS SECTION	FİYAT PRICE
MS1 410-435	4x10-4x35	850,00 ₺
MS1 425-450	4x25-4x50	1.020,00 ₺
MS1 450-495	4x50-4x95	1.500,00 ₺
MS1 4120-4185	4x120-4x185	2.150,00 ₺
MS1 4240-4300	4x240-4x300	3.800,00 ₺



KOD CODE	KABLO KESİTİ CROSS SECTION	FİYAT PRICE
MS1 310-335	3x10-3x35	750,00 ₺
MS1 325-350	3x25-3x50	880,00 ₺
MS1 350-395	3x50-3x95	1.280,00 ₺
MS1 3120-3185	3x120-3x185	1.750,00 ₺
MS1 3240-3300	3x240-3x300	3.050,00 ₺



KOD CODE	KABLO KESİTİ CROSS SECTION	FİYAT PRICE
MS1 110-135	1x10-3x35	470,00 ₺
MS1 125-150	1x25-3x50	530,00 ₺
MS1 150-195	1x50-3x95	690,00 ₺
MS1 1120-1185	1x120-3x185	825,00 ₺
MS1 1240-1300	1x240-3x300	1.220,00 ₺

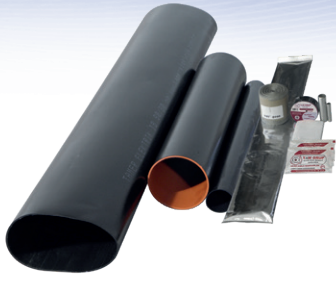

3.5-6 kV

5.8-10 kV

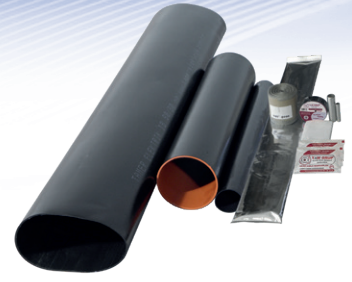

KOD CODE	KABLO KESİTİ CROSS SECTION	KOLİ ADETİ UNIT / BOX	FİYAT PRICE
IB6 125	1x25+16	20	3.250,00 ₺
IB6 135	1x35+16	20	3.250,00 ₺
IB6 150	1x50+16	20	3.250,00 ₺
IB6 170	1x70+16	20	3.250,00 ₺
IB6 195	1x95+16	20	3.250,00 ₺
IB6 1120	1x120+16	20	3.400,00 ₺
IB6 1150	1x150+25	20	3.400,00 ₺
IB6 1185	1x185+25	20	3.400,00 ₺
IB6 1240	1x240+25	20	3.600,00 ₺
IB6 1300	1x300+25	20	4.420,00 ₺
IB6 1400	1x400+35	20	5.050,00 ₺
IB6 1500	1x500+35	20	6.100,00 ₺
IB6 1630	1x630+35	20	6.650,00 ₺

KOD CODE	KABLO KESİTİ CROSS SECTION	KOLİ ADETİ UNIT / BOX	FİYAT PRICE
IB10 125	1x25+16	20	3.250,00 ₺
IB10 135	1x35+16	20	3.250,00 ₺
IB10 150	1x50+16	20	3.250,00 ₺
IB10 170	1x70+16	20	3.250,00 ₺
IB10 195	1x95+16	20	3.250,00 ₺
IB10 1120	1x120+16	20	3.400,00 ₺
IB10 1150	1x150+25	20	3.400,00 ₺
IB10 1185	1x185+25	20	3.400,00 ₺
IB10 1240	1x240+25	20	3.600,00 ₺
IB10 1300	1x300+25	20	4.420,00 ₺
IB10 1400	1x400+35	20	5.050,00 ₺
IB10 1500	1x500+35	20	6.100,00 ₺
IB10 1630	1x630+35	20	6.650,00 ₺



8.7-15 kV

20.8-36 kV



KOD CODE	KABLO KESİTİ CROSS SECTION	KOLİ ADETİ UNIT / BOX	FİYAT PRICE
IB15 125	1x25+16	20	3.250,00 ₺
IB15 135	1x35+16	20	3.250,00 ₺
IB15 150	1x50+16	20	3.250,00 ₺
IB15 170	1x70+16	20	3.250,00 ₺
IB15 195	1x95+16	20	3.250,00 ₺
IB15 1120	1x120+16	20	3.400,00 ₺
IB15 1150	1x150+25	20	3.400,00 ₺
IB15 1185	1x185+25	20	3.400,00 ₺
IB15 1240	1x240+25	20	3.600,00 ₺
IB15 1300	1x300+25	20	4.420,00 ₺
IB15 1400	1x400+35	20	5.050,00 ₺
IB15 1500	1x500+35	20	6.100,00 ₺
IB15 1630	1x630+35	20	6.650,00 ₺

KOD CODE	KABLO KESİTİ CROSS SECTION	KOLİ ADETİ UNIT / BOX	FİYAT PRICE
IB36 125	1x25+16	20	5.500,00 ₺
IB36 135	1x35+16	20	5.500,00 ₺
IB36 150	1x50+16	20	5.500,00 ₺
IB36 170	1x70+16	20	5.500,00 ₺
IB36 195	1x95+16	20	5.500,00 ₺
IB36 1120	1x120+16	20	5.600,00 ₺
IB36 1150	1x150+25	20	5.600,00 ₺
IB36 1185	1x185+25	20	5.850,00 ₺
IB36 1240	1x240+25	20	5.850,00 ₺
IB36 1300	1x300+25	20	6.250,00 ₺
IB36 1400	1x400+35	20	6.900,00 ₺
IB36 1500	1x500+35	20	7.950,00 ₺
IB36 1630	1x630+35	20	8.450,00 ₺

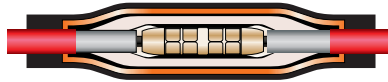

# O.G. ÜÇ DAMARLI ISI BÜZÜŞMELİ KABLO EK MUFLARI

M.V. THREE CORES HEAT SHRINKABLE CABLE JOINTS



3.5-6 kV

5.8-10 kV

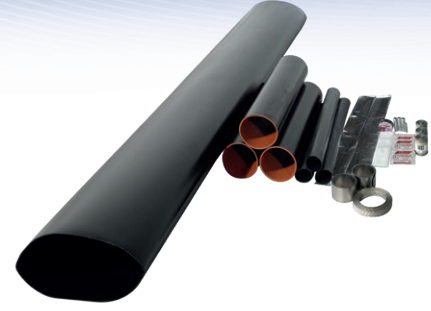

KOD CODE	KABLO KESİTİ CROSS SECTION	FİYAT PRICE
IB6 325	3x25+16	8.600,00 ₺
IB6 335	3x35+16	8.600,00 ₺
IB6 350	3x50+16	8.650,00 ₺
IB6 370	3x70+16	8.650,00 ₺
IB6 395	3x95+16	8.650,00 ₺
IB6 3120	3x120+16	8.900,00 ₺
IB6 3150	3x150+25	8.900,00 ₺
IB6 3185	3x185+25	8.900,00 ₺
IB6 3240	3x240+25	9.750,00 ₺
IB6 3300	3x300+25	10.300,00 ₺
IB6 3400	3x400+35	10.950,00 ₺
IB6 3500	3x500+35	12.250,00 ₺

KOD CODE	KABLO KESİTİ CROSS SECTION	FİYAT PRICE
IB10 325	3x25+16	8.600,00 ₺
IB10 335	3x35+16	8.600,00 ₺
IB10 350	3x50+16	8.650,00 ₺
IB10 370	3x70+16	8.650,00 ₺
IB10 395	3x95+16	8.650,00 ₺
IB10 3120	3x120+16	8.900,00 ₺
IB10 3150	3x150+25	8.900,00 ₺
IB10 3185	3x185+25	8.900,00 ₺
IB10 3240	3x240+25	9.750,00 ₺
IB10 3300	3x300+25	10.300,00 ₺
IB10 3400	3x400+35	10.950,00 ₺
IB10 3500	3x500+35	12.250,00 ₺

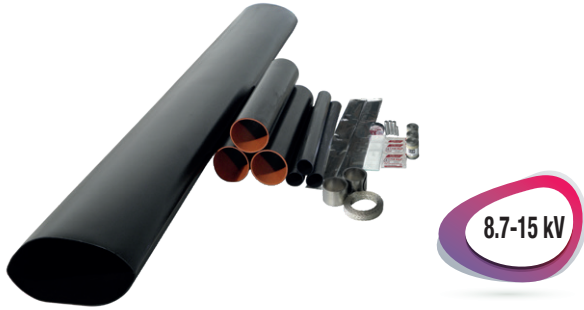

8.7-15 kV

20.8-36 kV



KOD CODE	KABLO KESİTİ CROSS SECTION	FİYAT PRICE
IB15 325	3x25+16	8.600,00 ₺
IB15 335	3x35+16	8.600,00 ₺
IB15 350	3x50+16	8.650,00 ₺
IB15 370	3x70+16	8.650,00 ₺
IB15 395	3x95+16	8.650,00 ₺
IB15 3120	3x120+16	8.900,00 ₺
IB15 3150	3x150+25	8.900,00 ₺
IB15 3185	3x185+25	8.900,00 ₺
IB15 3240	3x240+25	9.750,00 ₺
IB15 3300	3x300+25	10.300,00 ₺
IB15 3400	3x400+35	10.950,00 ₺
IB15 3500	3x500+35	12.250,00 ₺

KOD CODE	KABLO KESİTİ CROSS SECTION	FİYAT PRICE
IB36 325	3x25+16	17.600,00 ₺
IB36 335	3x35+16	17.600,00 ₺
IB36 350	3x50+16	17.600,00 ₺
IB36 370	3x70+16	17.600,00 ₺
IB36 395	3x95+16	17.600,00 ₺
IB36 3120	3x120+16	17.900,00 ₺
IB36 3150	3x150+25	17.900,00 ₺
IB36 3185	3x185+25	18.500,00 ₺
IB36 3240	3x240+25	19.100,00 ₺
IB36 3300	3x300+25	19.900,00 ₺
IB36 3400	3x400+35	20.400,00 ₺
IB36 3500	3x500+35	21.200,00 ₺

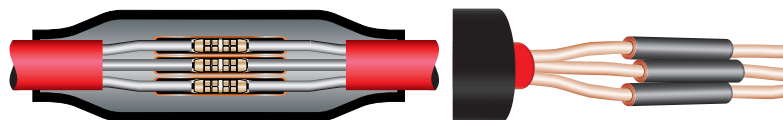

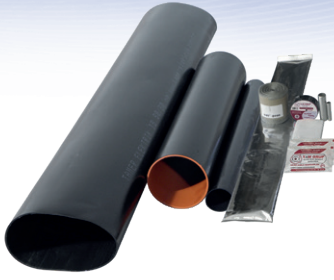

3.5-6 kV

5.8-10 kV

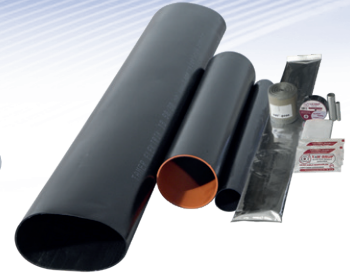

KOD CODE	KABLO KESİTİ CROSS SECTION	KOLİ ADETİ UNIT / BOX	FİYAT PRICE
IBA6 125	1x25+16	20	3.240,00 ₺
IBA6 135	1x35+16	20	3.240,00 ₺
IBA6 150	1x50+16	20	3.240,00 ₺
IBA6 170	1x70+16	20	3.240,00 ₺
IBA6 195	1x95+16	20	3.240,00 ₺
IBA6 1120	1x120+16	20	3.380,00 ₺
IBA6 1150	1x150+25	20	3.380,00 ₺
IBA6 1185	1x185+25	20	3.380,00 ₺
IBA6 1240	1x240+25	20	3.580,00 ₺
IBA6 1300	1x300+25	20	4.390,00 ₺
IBA6 1400	1x400+35	20	5.020,00 ₺
IBA6 1500	1x500+35	20	6.070,00 ₺
IBA6 1630	1x630+35	20	6.620,00 ₺

KOD CODE	KABLO KESİTİ CROSS SECTION	KOLİ ADETİ UNIT / BOX	FİYAT PRICE
IBA10 125	1x25+16	20	3.240,00 ₺
IBA10 135	1x35+16	20	3.240,00 ₺
IBA10 150	1x50+16	20	3.240,00 ₺
IBA10 170	1x70+16	20	3.240,00 ₺
IBA10 195	1x95+16	20	3.240,00 ₺
IBA10 1120	1x120+16	20	3.380,00 ₺
IBA10 1150	1x150+25	20	3.380,00 ₺
IBA10 1185	1x185+25	20	3.380,00 ₺
IBA10 1240	1x240+25	20	3.580,00 ₺
IBA10 1300	1x300+25	20	4.390,00 ₺
IBA10 1400	1x400+35	20	5.020,00 ₺
IBA10 1500	1x500+35	20	6.070,00 ₺
IBA10 1630	1x630+35	20	6.620,00 ₺



8.7-15 kV

20.8-36 kV



KOD CODE	KABLO KESİTİ CROSS SECTION	KOLİ ADETİ UNIT / BOX	FİYAT PRICE
IBA15 125	1x25+16	20	3.240,00 ₺
IBA15 135	1x35+16	20	3.240,00 ₺
IBA15 150	1x50+16	20	3.240,00 ₺
IBA15 170	1x70+16	20	3.240,00 ₺
IBA15 195	1x95+16	20	3.240,00 ₺
IBA15 1120	1x120+16	20	3.380,00 ₺
IBA15 1150	1x150+25	20	3.380,00 ₺
IBA15 1185	1x185+25	20	3.380,00 ₺
IBA15 1240	1x240+25	20	3.580,00 ₺
IBA15 1300	1x300+25	20	4.390,00 ₺
IBA15 1400	1x400+35	20	5.020,00 ₺
IBA15 1500	1x500+35	20	6.070,00 ₺
IBA15 1630	1x630+35	20	6.620,00 ₺

KOD CODE	KABLO KESİTİ CROSS SECTION	KOLİ ADETİ UNIT / BOX	FİYAT PRICE
IBA36 125	1x25+16	20	5.490,00 ₺
IBA36 135	1x35+16	20	5.490,00 ₺
IBA36 150	1x50+16	20	5.490,00 ₺
IBA36 170	1x70+16	20	5.490,00 ₺
IBA36 195	1x95+16	20	5.490,00 ₺
IBA36 1120	1x120+16	20	5.580,00 ₺
IBA36 1150	1x150+25	20	5.580,00 ₺
IBA36 1185	1x185+25	20	5.830,00 ₺
IBA36 1240	1x240+25	20	5.830,00 ₺
IBA36 1300	1x300+25	20	6.220,00 ₺
IBA36 1400	1x400+35	20	6.870,00 ₺
IBA36 1500	1x500+35	20	7.920,00 ₺
IBA36 1630	1x630+35	20	8.420,00 ₺

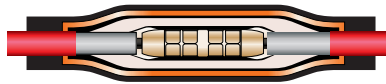

# O.G. ALÜMİNYUM ÜÇ DAMARLI ISI BÜZÜŞMELİ KABLO EK MUFLARI

M.V. ALUMINUM THREE CORES HEAT SHRINKABLE CABLE JOINTS



3.5-6 kV

KOD CODE	KABLO KESİTİ CROSS SECTION	FİYAT PRICE
IBA6 325	3X25+16	8.590,00 ₺
IBA6 335	3X35+16	8.590,00 ₺
IBA6 350	3X50+16	8.640,00 ₺
IBA6 370	3X70+16	8.640,00 ₺
IBA6 395	3X95+16	8.640,00 ₺
IBA6 3120	3X120+16	8.880,00 ₺
IBA6 3150	3X150+25	8.880,00 ₺
IBA6 3185	3X185+25	8.880,00 ₺
IBA6 3240	3X240+25	9.730,00 ₺
IBA6 3300	3X300+25	10.270,00 ₺
IBA6 3400	3X400+35	10.920,00 ₺
IBA6 3500	3X500+35	12.220,00 ₺

5.8-10 kV

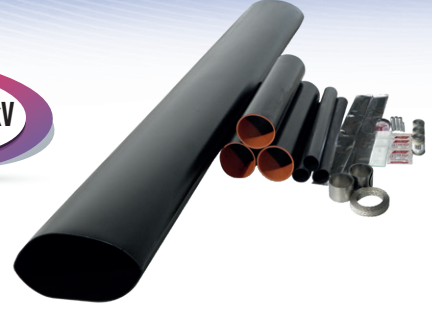

KOD CODE	KABLO KESİTİ CROSS SECTION	FİYAT PRICE
IBA10 325	3X25+16	8.590,00 ₺
IBA10 335	3X35+16	8.590,00 ₺
IBA10 350	3X50+16	8.640,00 ₺
IBA10 370	3X70+16	8.640,00 ₺
IBA10 395	3X95+16	8.640,00 ₺
IBA10 3120	3X120+16	8.880,00 ₺
IBA10 3150	3X150+25	8.880,00 ₺
IBA10 3185	3X185+25	8.880,00 ₺
IBA10 3240	3X240+25	9.730,00 ₺
IBA10 3300	3X300+25	10.270,00 ₺
IBA10 3400	3X400+35	10.920,00 ₺
IBA10 3500	3X500+35	12.220,00 ₺



8.7-15 kV

KOD CODE	KABLO KESİTİ CROSS SECTION	FİYAT PRICE
IBA15 325	3X25+16	8.590,00 ₺
IBA15 335	3X35+16	8.590,00 ₺
IBA15 350	3X50+16	8.640,00 ₺
IBA15 370	3X70+16	8.640,00 ₺
IBA15 395	3X95+16	8.640,00 ₺
IBA15 3120	3X120+16	8.880,00 ₺
IBA15 3150	3X150+25	8.880,00 ₺
IBA15 3185	3X185+25	8.880,00 ₺
IBA15 3240	3X240+25	9.730,00 ₺
IBA15 3300	3X300+25	10.270,00 ₺
IBA15 3400	3X400+35	10.920,00 ₺
IBA15 3500	3X500+35	12.220,00 ₺

20.8-36 kV



KOD CODE	KABLO KESİTİ CROSS SECTION	FİYAT PRICE
IBA36 325	3X25+16	16.850,00 ₺
IBA36 335	3X35+16	16.850,00 ₺
IBA36 350	3X50+16	16.850,00 ₺
IBA36 370	3X70+16	16.850,00 ₺
IBA36 395	3X95+16	16.850,00 ₺
IBA36 3120	3X120+16	17.160,00 ₺
IBA36 3150	3X150+25	17.160,00 ₺
IBA36 3185	3X185+25	17.710,00 ₺
IBA36 3240	3X240+25	18.360,00 ₺
IBA36 3300	3X300+25	19.090,00 ₺
IBA36 3400	3X400+35	19.590,00 ₺
IBA36 3500	3X500+35	20.340,00 ₺

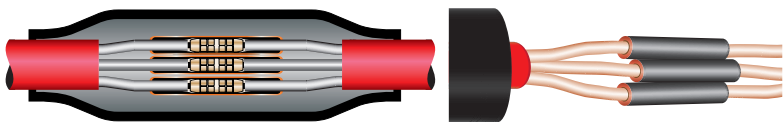



3.5-6 kV

KOD CODE	KABLO KESİTİ CROSS SECTION	FİYAT PRICE
MIB6 125-195	1x25+16-1x95+16	4.650,00 ₺
MIB6 1120-1300	1x120+16-1x300+25	5.350,00 ₺

5.8-10 kV



KOD CODE	KABLO KESİTİ CROSS SECTION	FİYAT PRICE
MIB10 125-195	1x25+16-1x95+16	4.650,00 ₺
MIB10 1120-1300	1x120+16-1x300+25	5.350,00 ₺

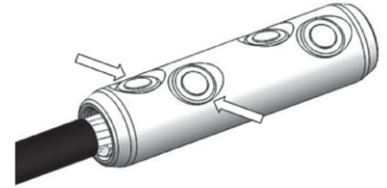
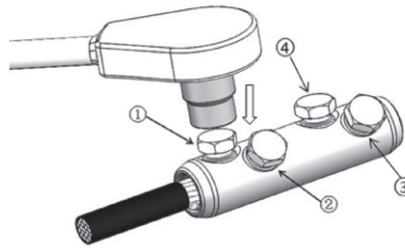
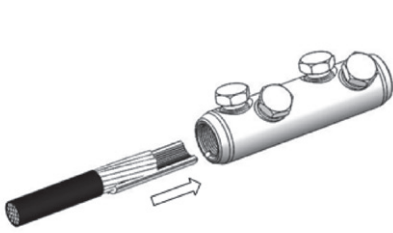

8.7-15 kV

KOD CODE	KABLO KESİTİ CROSS SECTION	FİYAT PRICE
MIB15 125-195	1x25+16-1x95+16	4.650,00 ₺
MIB15 1120-1300	1x120+16-1x300+25	5.350,00 ₺

20.8-36 kV



KOD CODE	KABLO KESİTİ CROSS SECTION	FİYAT PRICE
MIB36 135-170	1x35+16-1x70+16	6.200,00 ₺
MIB36 195-1150	1x95+16-1x150+16	6.500,00 ₺
MIB36 1185-1400	1x185+25-1x400+25	8.150,00 ₺
MIB36 1500-1630	1x1500+35-1x630+35	10.300,00 ₺

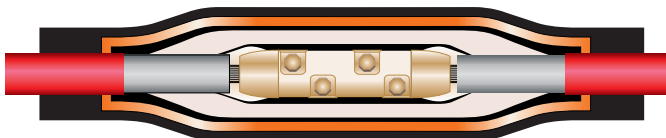

# O.G. MEKANİK ÜÇ DAMARLI ISI BÜZÜŞMELİ KABLO EK MUFLARI

M.V. BOLTED THREE CORE HEAT SHRINKABLE CABLE JOINTS



3.5-6 kV



5.8-10 kV

KOD CODE	KABLO KESİTİ CROSS SECTION	FİYAT PRICE
MIB6 325-395	3x25+16-3x95+16	11.600,00 ₺
MIB6 3120-3300	3x120+16-3x300+25	13.450,00 ₺

KOD CODE	KABLO KESİTİ CROSS SECTION	FİYAT PRICE
MIB10 325-395	3x25+16-3x95+16	11.600,00 ₺
MIB10 3120-3300	3x120+16-3x300+25	13.450,00 ₺

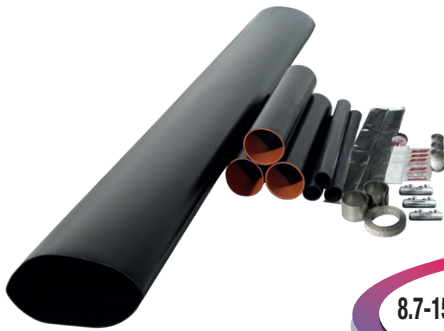
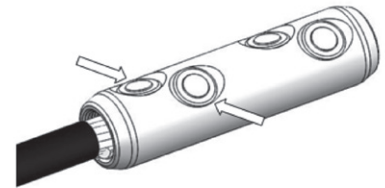
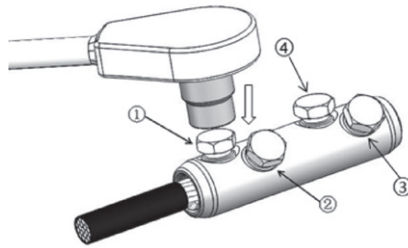
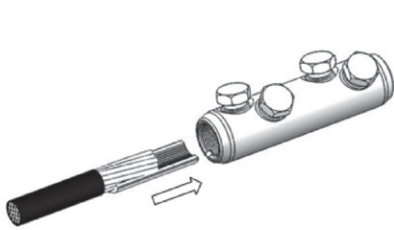

8.7-15 kV

20.8-36 kV



KOD CODE	KABLO KESİTİ CROSS SECTION	KOLİ ADETİ UNIT / BOX	FİYAT PRICE
MIB15 325-395	3x25+16-3x95+16	20	11.600,00 ₺
MIB15 3120-3300	3x120+16-3x300+25	20	13.450,00 ₺

KOD CODE	KABLO KESİTİ CROSS SECTION	FİYAT PRICE
MIB36 335-370	3x35+16-3x95+16	20.650,00 ₺
MIB36 395-3150	3x120+16-3x300+25	21.150,00 ₺
MIB36 3185-3300	3x185+25-3x300+25	23.150,00 ₺
MIB36 3400-3500	3x400+35-3x500+35	24.400,00 ₺

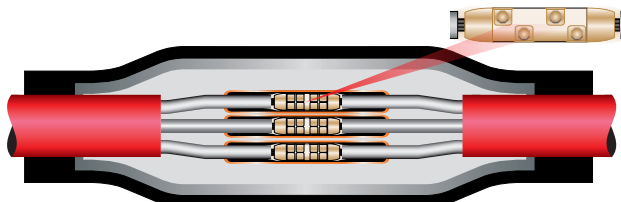

**3.5-6 KV**

KOD CODE	KABLO KESİTİ CROSS SECTION	FİYAT PRICE
ZIB6 125	1x25+16	7.250,00 ₺
ZIB6 135	1x35+16	7.250,00 ₺
ZIB6 150	1x50+16	7.250,00 ₺
ZIB6 170	1x70+16	7.250,00 ₺
ZIB6 195	1x95+16	7.250,00 ₺
ZIB6 1120	1x120+16	7.400,00 ₺
ZIB6 1150	1x150+25	7.400,00 ₺
ZIB6 1185	1x185+25	7.550,00 ₺
ZIB6 1240	1x240+25	7.550,00 ₺
ZIB6 1300	1x300+25	7.750,00 ₺
ZIB6 1400	1x400+35	8.000,00 ₺
ZIB6 1500	1x500+35	8.650,00 ₺

**5.8-10 KV**

KOD CODE	KABLO KESİTİ CROSS SECTION	FİYAT PRICE
ZIB10 125	1x25+16	7.250,00 ₺
ZIB10 135	1x35+16	7.250,00 ₺
ZIB10 150	1x50+16	7.250,00 ₺
ZIB10 170	1x70+16	7.250,00 ₺
ZIB10 195	1x95+16	7.250,00 ₺
ZIB10 1120	1x120+16	7.400,00 ₺
ZIB10 1150	1x150+25	7.400,00 ₺
ZIB10 1185	1x185+25	7.550,00 ₺
ZIB10 1240	1x240+25	7.550,00 ₺
ZIB10 1300	1x300+25	7.750,00 ₺
ZIB10 1400	1x400+35	8.000,00 ₺
ZIB10 1500	1x500+35	8.650,00 ₺

**8.7-15 KV**

KOD CODE	KABLO KESİTİ CROSS SECTION	FİYAT PRICE
ZIB15 125	1x25+16	7.250,00 ₺
ZIB15 135	1x35+16	7.250,00 ₺
ZIB15 150	1x50+16	7.250,00 ₺
ZIB15 170	1x70+16	7.250,00 ₺
ZIB15 195	1x95+16	7.250,00 ₺
ZIB15 1120	1x120+16	7.400,00 ₺
ZIB15 1150	1x150+25	7.400,00 ₺
ZIB15 1185	1x185+25	7.550,00 ₺
ZIB15 1240	1x240+25	7.550,00 ₺
ZIB15 1300	1x300+25	7.750,00 ₺
ZIB15 1400	1x400+35	8.000,00 ₺
ZIB15 1500	1x500+35	8.650,00 ₺

**20.8-36 KV**

KOD CODE	KABLO KESİTİ CROSS SECTION	FİYAT PRICE
ZIB36 125	1x25+16	10.210,00 ₺
ZIB36 135	1x35+16	10.210,00 ₺
ZIB36 150	1x50+16	10.210,00 ₺
ZIB36 170	1x70+16	10.210,00 ₺
ZIB36 195	1x95+16	10.210,00 ₺
ZIB36 1120	1x120+16	10.365,00 ₺
ZIB36 1150	1x150+25	10.365,00 ₺
ZIB36 1185	1x185+25	10.515,00 ₺
ZIB36 1240	1x240+25	10.515,00 ₺
ZIB36 1300	1x300+25	10.915,00 ₺
ZIB36 1400	1x400+35	11.115,00 ₺
ZIB36 1500	1x500+35	11.915,00 ₺

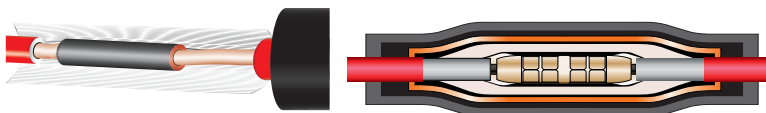

# O.G. ZIRHLI BAKIR ÜÇ DAMARLI ISI BÜZÜŞMELİ KABLO EK MUFLARI

M.V. ARMoured COPPER THREE CORES HEAT SHRINKABLE CABLE JOINTS



3.5-6 kV

5.8-10 kV



KOD CODE	KABLO KESİTİ CROSS SECTION	FİYAT PRICE
ZIB6 325	3x25+16	13.500,00 ₺
ZIB6 335	3x35+16	13.500,00 ₺
ZIB6 350	3x50+16	13.500,00 ₺
ZIB6 370	3x70+16	13.500,00 ₺
ZIB6 395	3x95+16	13.500,00 ₺
ZIB6 3120	3x120+16	13.700,00 ₺
ZIB6 3150	3x150+25	13.700,00 ₺
ZIB6 3185	3x185+25	13.950,00 ₺
ZIB6 3240	3x240+25	13.950,00 ₺
ZIB6 3300	3x300+25	14.200,00 ₺
ZIB6 3400	3x400+35	14.500,00 ₺
ZIB6 3500	3x500+35	15.250,00 ₺

KOD CODE	KABLO KESİTİ CROSS SECTION	FİYAT PRICE
ZIB10 325	3x25+16	13.500,00 ₺
ZIB10 335	3x35+16	13.500,00 ₺
ZIB10 350	3x50+16	13.500,00 ₺
ZIB10 370	3x70+16	13.500,00 ₺
ZIB10 395	3x95+16	13.500,00 ₺
ZIB10 3120	3x120+16	13.700,00 ₺
ZIB10 3150	3x150+25	13.700,00 ₺
ZIB10 3185	3x185+25	13.950,00 ₺
ZIB10 3240	3x240+25	13.950,00 ₺
ZIB10 3300	3x300+25	14.200,00 ₺
ZIB10 3400	3x400+35	14.500,00 ₺
ZIB10 3500	3x500+35	15.250,00 ₺



8.7-15 kV

20.8-36 kV



KOD CODE	KABLO KESİTİ CROSS SECTION	FİYAT PRICE
ZIB15 325	3x25+16	13.500,00 ₺
ZIB15 335	3x35+16	13.500,00 ₺
ZIB15 350	3x50+16	13.500,00 ₺
ZIB15 370	3x70+16	13.500,00 ₺
ZIB15 395	3x95+16	13.500,00 ₺
ZIB15 3120	3x120+16	13.700,00 ₺
ZIB15 3150	3x150+25	13.700,00 ₺
ZIB15 3185	3x185+25	13.950,00 ₺
ZIB15 3240	3x240+25	13.950,00 ₺
ZIB15 3300	3x300+25	14.200,00 ₺
ZIB15 3400	3x400+35	14.500,00 ₺
ZIB15 3500	3x500+35	15.250,00 ₺

KOD CODE	KABLO KESİTİ CROSS SECTION	FİYAT PRICE
ZIB36 325	3x25+16	17.500,00 ₺
ZIB36 335	3x35+16	17.500,00 ₺
ZIB36 350	3x50+16	17.500,00 ₺
ZIB36 370	3x70+16	17.500,00 ₺
ZIB36 395	3x95+16	17.500,00 ₺
ZIB36 3120	3x120+16	17.700,00 ₺
ZIB36 3150	3x150+25	17.700,00 ₺
ZIB36 3185	3x185+25	17.800,00 ₺
ZIB36 3240	3x240+25	17.800,00 ₺
ZIB36 3300	3x300+25	17.950,00 ₺
ZIB36 3400	3x400+35	18.200,00 ₺
ZIB36 3500	3x500+35	18.900,00 ₺



**3.5-6 kV**
**5.8-10 kV**

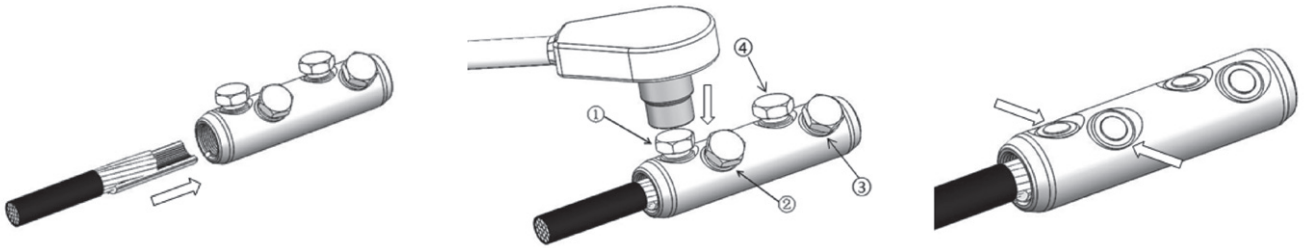

KOD CODE	KABLO KESİTİ CROSS SECTION	FİYAT PRICE
MZIB6 125-195	1x25+16-1x95+16	7.900,00 ₺
MZIB6 1120-1300	1x120+16-1x300+25	8.500,00 ₺

KOD CODE	KABLO KESİTİ CROSS SECTION	FİYAT PRICE
MZIB10 125-195	1x25+16-1x95+16	7.900,00 ₺
MZIB10 1120-1300	1x120+16-1x300+25	8.500,00 ₺

**8.7-15 kV**
**20.8-36 kV**

KOD CODE	KABLO KESİTİ CROSS SECTION	FİYAT PRICE
MZIB15 125-195	1x25+16-1x95+16	7.900,00 ₺
MZIB15 1120+1300	1x120+16-1x300+25	8.500,00 ₺

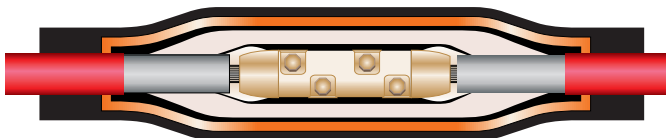
KOD CODE	KABLO KESİTİ CROSS SECTION	FİYAT PRICE
MZIB36 135-170	1x35+16-1x70+16	10.900,00 ₺
MZIB36 195-1150	1x95+16-1x150+16	11.200,00 ₺
MZIB36 1185-1300	1x185+25-1x400+25	11.600,00 ₺
MZIB36 1400-1630	1x1500+35-1x630+35	12.100,00 ₺



# O.G. ZIRHLI MEKANİK ÜÇ DAMARLI ISI BÜZÜŞMELİ KABLO EK MUFLARI

M.V. ARMoured BOLTED THREE CORES HEAT SHRINKABLE CABLE JOINTS



3.5-6 kV

5.8-10 kV



KOD CODE	KABLO KESİTİ CROSS SECTION	FİYAT PRICE
MZIB6 325-395	3x25+16-3x95+16	15.900,00 ₺
MZIB6 3120-3300	3x120+16-3x300+25	16.900,00 ₺

KOD CODE	KABLO KESİTİ CROSS SECTION	FİYAT PRICE
MZIB10 325-395	3x25+16-3x95+16	15.900,00 ₺
MZIB10 3120-3300	3x120+16-3x300+25	16.900,00 ₺

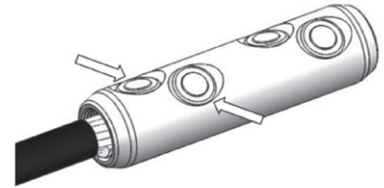
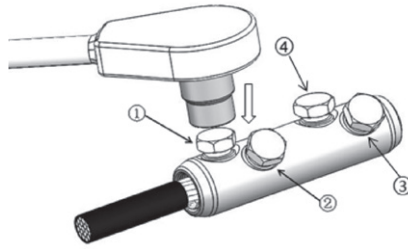
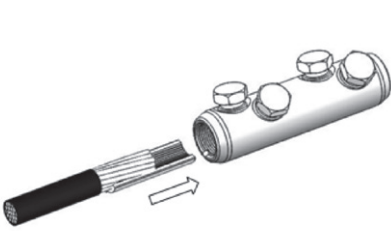

8.7-15 kV

20.8-36 kV



KOD CODE	KABLO KESİTİ CROSS SECTION	FİYAT PRICE
MZIB15 325-395	3x25+16-3x95+16	15.900,00 ₺
MZIB15 3120-3300	3x120+16-3x300+25	16.900,00 ₺

KOD CODE	KABLO KESİTİ CROSS SECTION	FİYAT PRICE
MZIB36 335-370	3x35+16-3x95+16	34.800,00 ₺
MZIB36 395-3150	3x120+16-3x300+25	35.100,00 ₺
MZIB36 3185-3300	3x185+25-3x300+25	35.400,00 ₺
MZIB36 3400-3500	3x400+35-3x500+35	36.500,00 ₺

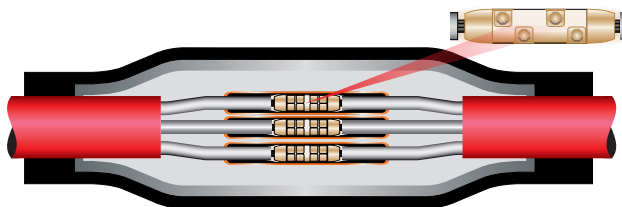

**3.5-6 kV**

**5.8-10 kV**

KOD CODE	KABLO KESİTİ CROSS SECTION	FİYAT PRICE
ZIBA6 125	1x25+16	7.240,00 ₺
ZIBA6 135	1x35+16	7.240,00 ₺
ZIBA6 150	1x50+16	7.240,00 ₺
ZIBA6 170	1x70+16	7.240,00 ₺
ZIBA6 195	1x95+16	7.240,00 ₺
ZIBA6 1120	1x120+16	7.385,00 ₺
ZIBA6 1150	1x150+25	7.385,00 ₺
ZIBA6 1185	1x185+25	7.535,00 ₺
ZIBA6 1240	1x240+25	7.535,00 ₺
ZIBA6 1300	1x300+25	7.735,00 ₺
ZIBA6 1400	1x400+35	7.985,00 ₺
ZIBA6 1500	1x500+35	8.635,00 ₺

KOD CODE	KABLO KESİTİ CROSS SECTION	FİYAT PRICE
ZIBA10 125	1x25+16	7.240,00 ₺
ZIBA10 135	1x35+16	7.240,00 ₺
ZIBA10 150	1x50+16	7.240,00 ₺
ZIBA10 170	1x70+16	7.240,00 ₺
ZIBA10 195	1x95+16	7.240,00 ₺
ZIBA10 1120	1x120+16	7.385,00 ₺
ZIBA10 1150	1x150+25	7.385,00 ₺
ZIBA10 1185	1x185+25	7.535,00 ₺
ZIBA10 1240	1x240+25	7.535,00 ₺
ZIBA10 1300	1x300+25	7.735,00 ₺
ZIBA10 1400	1x400+35	7.985,00 ₺
ZIBA10 1500	1x500+35	8.635,00 ₺

**8.7-15 kV**

**20.8-36 kV**

KOD CODE	KABLO KESİTİ CROSS SECTION	FİYAT PRICE
ZIBA15 125	1x25+16	7.240,00 ₺
ZIBA15 135	1x35+16	7.240,00 ₺
ZIBA15 150	1x50+16	7.240,00 ₺
ZIBA15 170	1x70+16	7.240,00 ₺
ZIBA15 195	1x95+16	7.240,00 ₺
ZIBA15 1120	1x120+16	7.385,00 ₺
ZIBA15 1150	1x150+25	7.385,00 ₺
ZIBA15 1185	1x185+25	7.535,00 ₺
ZIBA15 1240	1x240+25	7.535,00 ₺
ZIBA15 1300	1x300+25	7.735,00 ₺
ZIBA15 1400	1x400+35	7.985,00 ₺
ZIBA15 1500	1x500+35	8.635,00 ₺

KOD CODE	KABLO KESİTİ CROSS SECTION	FİYAT PRICE
ZIBA36 125	1x25+16	10.200,00 ₺
ZIBA36 135	1x35+16	10.200,00 ₺
ZIBA36 150	1x50+16	10.200,00 ₺
ZIBA36 170	1x70+16	10.200,00 ₺
ZIBA36 195	1x95+16	10.200,00 ₺
ZIBA36 1120	1x120+16	10.350,00 ₺
ZIBA36 1150	1x150+25	10.350,00 ₺
ZIBA36 1185	1x185+25	10.500,00 ₺
ZIBA36 1240	1x240+25	10.500,00 ₺
ZIBA36 1300	1x300+25	10.900,00 ₺
ZIBA36 1400	1x400+35	11.100,00 ₺
ZIBA36 1500	1x500+35	11.900,00 ₺

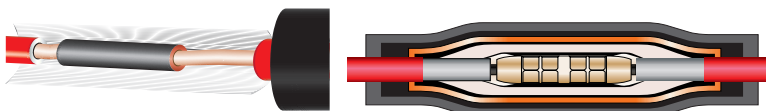

# O.G. ZIRHLI ALÜMİNYUM ÜÇ DAMARLI ISI BÜZÜŞMELİ KABLO EK MUFLARI

M.V. ARMoured ALUMINUM THREE CORES HEAT SHRINKABLE CABLE JOINTS



3.5-6 kV

5.8-10 kV



KOD CODE	KABLO KESİTİ CROSS SECTION	FİYAT PRICE
ZIBA6 325	3x25+16	13.490,00 ₺
ZIBA6 335	3x35+16	13.490,00 ₺
ZIBA6 350	3x50+16	13.490,00 ₺
ZIBA6 370	3x70+16	13.490,00 ₺
ZIBA6 395	3x95+16	13.490,00 ₺
ZIBA6 3120	3x120+16	13.690,00 ₺
ZIBA6 3150	3x150+25	13.690,00 ₺
ZIBA6 3185	3x185+25	13.950,00 ₺
ZIBA6 3240	3x240+25	13.950,00 ₺
ZIBA6 3300	3x300+25	14.200,00 ₺
ZIBA6 3400	3x400+35	14.500,00 ₺
ZIBA6 3500	3x500+35	15.250,00 ₺

KOD CODE	KABLO KESİTİ CROSS SECTION	FİYAT PRICE
ZIBA10 325	3x25+16	5.630,00 ₺
ZIBA10 335	3x35+16	5.630,00 ₺
ZIBA10 350	3x50+16	5.645,00 ₺
ZIBA10 370	3x70+16	5.645,00 ₺
ZIBA10 395	3x95+16	5.645,00 ₺
ZIBA10 3120	3x120+16	5.660,00 ₺
ZIBA10 3150	3x150+25	5.660,00 ₺
ZIBA10 3185	3x185+25	5.660,00 ₺
ZIBA10 3240	3x240+25	5.700,00 ₺
ZIBA10 3300	3x300+25	5.890,00 ₺
ZIBA10 3400	3x400+35	5.990,00 ₺
ZIBA10 3500	3x500+35	6.285,00 ₺



8.7-15 kV

20.8-36 kV



KOD CODE	KABLO KESİTİ CROSS SECTION	FİYAT PRICE
ZIBA15 325	3x25+16	5.630,00 ₺
ZIBA15 335	3x35+16	5.630,00 ₺
ZIBA15 350	3x50+16	5.645,00 ₺
ZIBA15 370	3x70+16	5.645,00 ₺
ZIBA15 395	3x95+16	5.645,00 ₺
ZIBA15 3120	3x120+16	5.660,00 ₺
ZIBA15 3150	3x150+25	5.660,00 ₺
ZIBA15 3185	3x185+25	5.660,00 ₺
ZIBA15 3240	3x240+25	5.700,00 ₺
ZIBA15 3300	3x300+25	5.890,00 ₺
ZIBA15 3400	3x400+35	5.990,00 ₺
ZIBA15 3500	3x500+35	6.285,00 ₺

KOD CODE	KABLO KESİTİ CROSS SECTION	FİYAT PRICE
ZIBA36 325	3x25+16	12.950,00 ₺
ZIBA36 335	3x35+16	12.950,00 ₺
ZIBA36 350	3x50+16	12.950,00 ₺
ZIBA36 370	3x70+16	12.960,00 ₺
ZIBA36 395	3x95+16	12.960,00 ₺
ZIBA36 3120	3x120+16	12.970,00 ₺
ZIBA36 3150	3x150+25	12.970,00 ₺
ZIBA36 3185	3x185+25	12.980,00 ₺
ZIBA36 3240	3x240+25	13.055,00 ₺
ZIBA36 3300	3x300+25	13.285,00 ₺
ZIBA36 3400	3x400+35	13.400,00 ₺
ZIBA36 3500	3x500+35	13.685,00 ₺



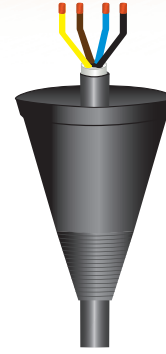

KOD CODE	KABLO KESİTİ CROSS SECTION	KOLİ ADETİ UNIT / BOX	FİYAT PRICE
PKB 01	2 x 1,5-3 x 50 + 25	50	215,00 ₺



**0.6-1 kV**



KOD CODE	KABLO KESİTİ CROSS SECTION	KOLİ ADETİ UNIT / BOX	FİYAT PRICE
PKB 02	3 x 70 + 35-3 x 95 + 50	50	300,00 ₺

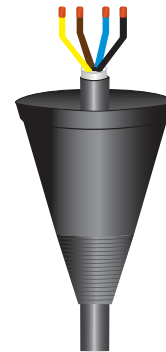

KOD CODE	KABLO KESİTİ CROSS SECTION	KOLİ ADETİ UNIT / BOX	FİYAT PRICE
PKB 03	3 x 120 + 70-3 x 150 + 70	32	500,00 ₺

## A.G. PABUÇLU REÇİNELİ KABLO BAŞLIKLARI

L. V. WITH LUG RESIN CABLE TERMINATIONS

PAPUÇLU

0.6-1 kV

KOD CODE	KABLO KESİTİ CROSS SECTION	KOLİ ADETİ UNIT / BOX	FİYAT PRICE
B1 504 - B1 506	5 x 4 - 5 x 6	50	755,00 ₺
B1 510	5 x 10	50	770,00 ₺
B1 516	5 x 16	50	775,00 ₺
B1 4105 - B1 4205	4 x 1,5 - 4 x 2,5	50	750,00 ₺
B1 404 - B1 406	4 x 4 - 4 x 6	50	750,00 ₺
B1 410	4 x 10	50	760,00 ₺
B1 416	4 x 16	50	780,00 ₺
B1 31610	3 x 16 + 10	50	770,00 ₺

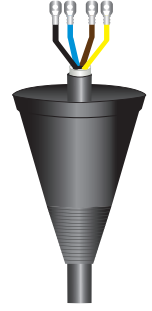

0.6-1 kV



KOD CODE	KABLO KESİTİ CROSS SECTION	KOLİ ADETİ UNIT / BOX	FİYAT PRICE
B1 32516	3x25+16	50	850,00 ₺
B1 33516	3x35+16	50	920,00 ₺
B1 35025	3x50+25	50	995,00 ₺
B1 37035	3x70+35	50	1.135,00 ₺
B1 39550	3x95+50	50	1.195,00 ₺

0.6-1 kV

KOD CODE	KABLO KESİTİ CROSS SECTION	KOLİ ADETİ UNIT / BOX	FİYAT PRICE
B1 31207	3x120+70	32	1.355,00 ₺
B1 31507	3x150+70	32	1.430,00 ₺
B1 31859	3x185+95	32	1.700,00 ₺
B1 32401	3x240+120	32	1.875,00 ₺

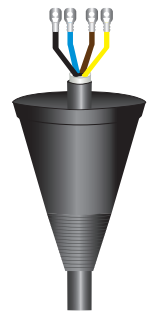

\* Alüminyum iletkenli üretim yapılır. / \* Production of aluminium conductors are made

**PAPUÇLU**

KOD CODE	KABLO KESİTİ CROSS SECTION	KOLİ ADETİ UNIT / BOX	FİYAT PRICE
B1 315 - B1 304	3 x 1,5 - 3 x 4	50	730,00 ₺
B1 306 - B1 310	3 x 6 - 3 x 10	50	745,00 ₺
B1 316 - B1 325	3 x 16 - 3 x 25	50	770,00 ₺
B1 335 - B1 350	3 x 35 - 3 x 50	50	970,00 ₺
B1 370 - B1 395	3 x 70 - 3 x 95	50	1.165,00 ₺
B1 3120 - B1 3150	3 x 120 - 3 x 150	32	1.340,00 ₺
B1 3185	3 x 185	32	1.680,00 ₺
B1 3240	3 x 240	32	1.855,00 ₺

**0.6-1 kV**

KOD CODE	KABLO KESİTİ CROSS SECTION	KOLİ ADETİ UNIT / BOX	FİYAT PRICE
B1 215 - B1 204	2 x 1,5 - 2 x 4	50	680,00 ₺
B1 206 - B1 210	2 x 6 - 2 x 10	50	685,00 ₺
B1 216 - B1 225	2 x 16 - 2 x 25	50	750,00 ₺
B1 235 - B1 250	2 x 35 - 2 x 50	50	1.100,00 ₺
B1 270 - B1 295	2 x 70 - 2 x 95	50	1.110,00 ₺
B1 2120 - B1 2150	2 x 120 - 2 x 150	32	1.325,00 ₺
B1 2185	2 x 185	32	1.660,00 ₺
B1 2240	2 x 240	32	1.735,00 ₺

**0.6-1 kV**

KOD CODE	KABLO KESİTİ CROSS SECTION	KOLİ ADETİ UNIT / BOX	FİYAT PRICE
B1 115 - B1 104	1 x 1,5 - 1 x 4	50	420,00 ₺
B1 106 - B1 110	1 x 6 - 1 x 10	50	460,00 ₺
B1 116 - B1 125	1 x 16 - 1 x 25	50	500,00 ₺
B1 135 - B1 150	1 x 35 - 1 x 50	50	545,00 ₺
B1 170 - B1 195	1 x 70 - 1 x 95	50	615,00 ₺
B1 1120 - B1 1150	1 x 120 - 1 x 150	32	730,00 ₺
B1 1185	1 x 185	32	800,00 ₺
B1 1240	1 x 240	32	820,00 ₺

**0.6-1 kV**



**TAM GRUP**  
ELEKTRİK ENERJİ  
IŞINLAMA



AG & OG yalıtımında

Her damlasında

**GÜÇ**

Her katmanda

**GÜVEN**



**YENİ ÜRÜN**  
NEW PRODUCT

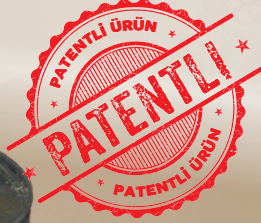



0.6-1 kV

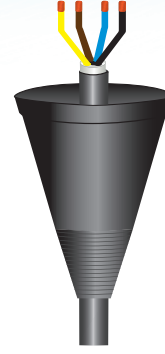

KOD CODE	KABLO KESİTİ CROSS SECTION	KOLİ ADETİ UNIT / BOX	FİYAT PRICE
PKB 01-F	2 x 1,5-3 x 50 + 25	50	320,00 ₺



0.6-1 kV



KOD CODE	KABLO KESİTİ CROSS SECTION	KOLİ ADETİ UNIT / BOX	FİYAT PRICE
PKB 02-F	3 x 70 + 35-3 x 95 + 50	50	480,00 ₺



0.6-1 kV

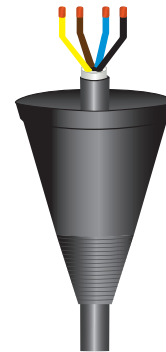

KOD CODE	KABLO KESİTİ CROSS SECTION	KOLİ ADETİ UNIT / BOX	FİYAT PRICE
PKB 03-F	3 x 120 + 70-3 x 150 + 70	32	750,00 ₺

# A.G. ALEVE DAYANIKLI PABUÇLU REÇİNELİ KABLO BAŞLIKLARI

L.V. WITH LUG FLAME RESIN CABLE TERMINATIONS



KOD CODE	KABLO KESİTİ CROSS SECTION	KOLİ ADETİ UNIT / BOX	FİYAT PRICE
BF1 504 - B1 506	5 x 4 - 5 x 6	50	1.130,00 ₺
BF1 510	5 x 10	50	1.155,00 ₺
BF1 516	5 x 16	50	1.160,00 ₺
BF1 4105 - B1 4205	4 x 1,5 - 4 x 2,5	50	1.125,00 ₺
BF1 404 - B1 406	4 x 4 - 4 x 6	50	1.125,00 ₺
BF1 410	4 x 10	50	1.140,00 ₺
BF1 416	4 x 16	50	1.170,00 ₺
BF1 31610	3 x 16 + 10	50	1.155,00 ₺



KOD CODE	KABLO KESİTİ CROSS SECTION	KOLİ ADETİ UNIT / BOX	FİYAT PRICE
BF1 32516	3x25+16	50	1.275,00 ₺
BF1 33516	3x35+16	50	1.380,00 ₺
BF1 35025	3x50+25	50	1.490,00 ₺
BF1 37035	3x70+35	50	1.700,00 ₺
BF1 39550	3x95+50	50	1.790,00 ₺



KOD CODE	KABLO KESİTİ CROSS SECTION	KOLİ ADETİ UNIT / BOX	FİYAT PRICE
BF1 31207	3x120+70	32	1.895,00 ₺
BF1 31507	3x150+70	32	2.000,00 ₺
BF1 31859	3x185+95	32	2.380,00 ₺
BF1 32401	3x240+120	32	2.625,00 ₺

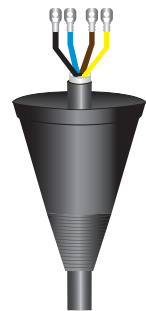

\* Alüminyum iletkenli üretim yapılır. / \* Production of aluminium conductors are made



KOD CODE	KABLO KESİTİ CROSS SECTION	KOLİ ADETİ UNIT / BOX	FİYAT PRICE
BF1 315 - B1 304	3 x 1,5 - 3 x 4	50	1.095,00 ₺
BF1 306 - B1 310	3 x 6 - 3 x 10	50	1.115,00 ₺
BF1 316 - B1 325	3 x 16 - 3 x 25	50	1.155,00 ₺
BF1 335 - B1 350	3 x 35 - 3 x 50	50	1.455,00 ₺
BF1 370 - B1 395	3 x 70 - 3 x 95	50	1.745,00 ₺
BF1 3120 - B1 3150	3 x 120 - 3 x 150	32	2.010,00 ₺
BF1 3185	3 x 185	32	2.350,00 ₺
BF1 3240	3 x 240	32	2.590,00 ₺



KOD CODE	KABLO KESİTİ CROSS SECTION	KOLİ ADETİ UNIT / BOX	FİYAT PRICE
BF1 215 - B1 204	2 x 1,5 - 2 x 4	50	1.020,00 ₺
BF1 206 - B1 210	2 x 6 - 2 x 10	50	1.025,00 ₺
BF1 216 - B1 225	2 x 16 - 2 x 25	50	1.125,00 ₺
BF1 235 - B1 250	2 x 35 - 2 x 50	50	1.650,00 ₺
BF1 270 - B1 295	2 x 70 - 2 x 95	50	1.665,00 ₺
BF1 2120 - B1 2150	2 x 120 - 2 x 150	32	1.855,00 ₺
BF1 2185	2 x 185	32	2.325,00 ₺
BF1 2240	2 x 240	32	2.430,00 ₺



KOD CODE	KABLO KESİTİ CROSS SECTION	KOLİ ADETİ UNIT / BOX	FİYAT PRICE
BF1 115 - B1 104	1 x 1,5 - 1 x 4	50	630,00 ₺
BF1 106 - B1 110	1 x 6 - 1 x 10	50	690,00 ₺
BF1 116 - B1 125	1 x 16 - 1 x 25	50	750,00 ₺
BF1 135 - B1 150	1 x 35 - 1 x 50	50	815,00 ₺
BF1 170 - B1 195	1 x 70 - 1 x 95	50	920,00 ₺
BF1 1120 - B1 1150	1 x 120 - 1 x 150	32	1.095,00 ₺
BF1 1185	1 x 185	32	1.200,00 ₺
BF1 1240	1 x 240	32	1.230,00 ₺



# AG

Isı Büzüşmeli  
Kablo  
Başlıkları

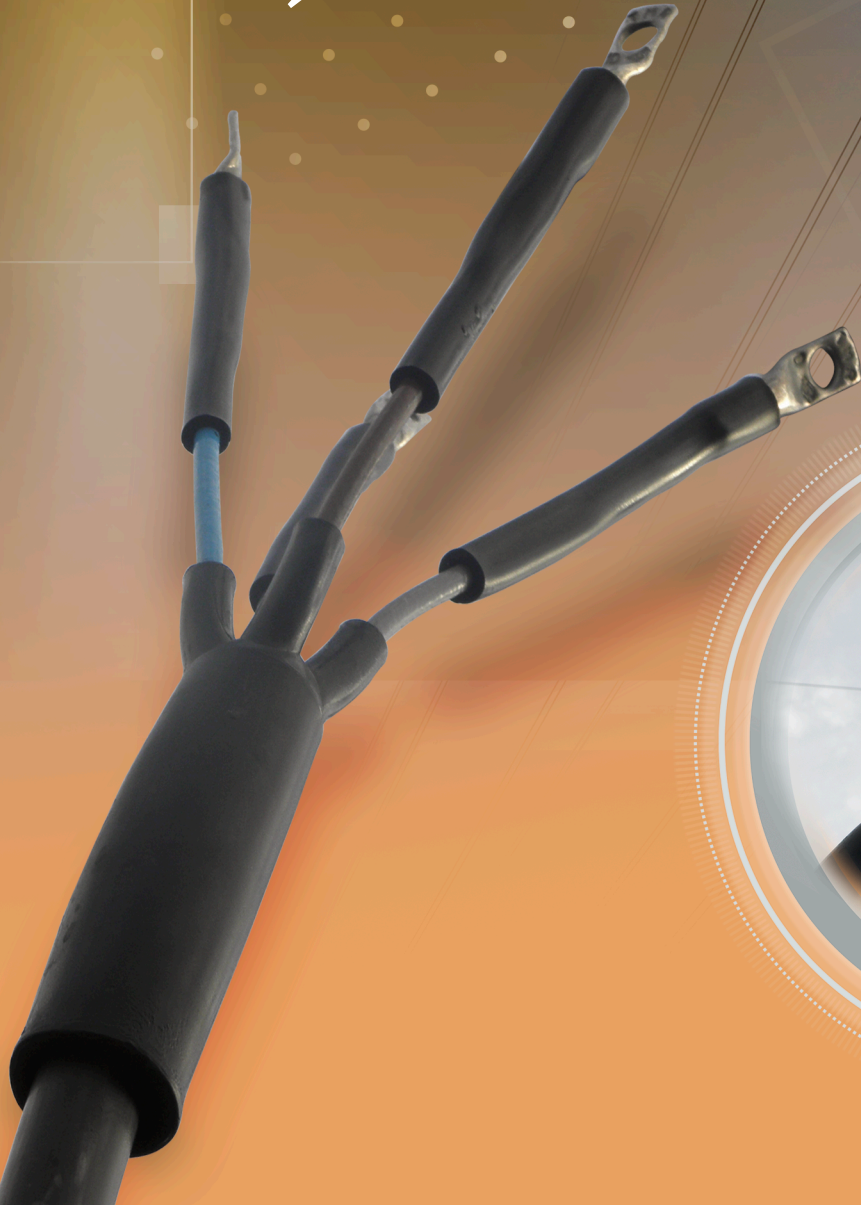

**BAKIR İLETKENLER İÇİN**
**FOR COPPER TERMINATIONS**

KOD CODE	KABLO KESİTİ CROSS SECTION	FİYAT PRICE
IBB1 1205	1x2,5	58,00 ₺
IBB1 104	1x4	58,00 ₺
IBB1 106	1x6	58,00 ₺
IBB1 110	1x10	85,00 ₺
IBB1 116	1x16	85,00 ₺
IBB1 125	1x25	105,00 ₺
IBB1 135	1x35	140,00 ₺
IBB1 150	1x50	165,00 ₺
IBB1 170	1x70	190,00 ₺
IBB1 195	1x95	240,00 ₺
IBB1 1120	1x120	285,00 ₺
IBB1 1150	1x150	325,00 ₺
IBB1 1185	1x185	390,00 ₺
IBB1 1240	1x240	485,00 ₺
IBB1 1300	1x300	655,00 ₺
IBB1 1400	1x400	860,00 ₺

**ALÜMİNYUM İLETKENLER İÇİN**
**FOR ALUMINUM TERMINATIONS**

KOD CODE	KABLO KESİTİ CROSS SECTION	FİYAT PRICE
AIBB1 110	1x10	75,00 ₺
AIBB1 116	1x16	75,00 ₺
AIBB1 125	1x25	95,00 ₺
AIBB1 135	1x35	125,00 ₺
AIBB1 150	1x50	150,00 ₺
AIBB1 170	1x70	160,00 ₺
AIBB1 195	1x95	195,00 ₺
AIBB1 1120	1x120	210,00 ₺
AIBB1 1150	1x150	240,00 ₺
AIBB1 1185	1x185	260,00 ₺
AIBB1 1240	1x240	320,00 ₺
AIBB1 1300	1x300	395,00 ₺
AIBB1 1400	1x400	550,00 ₺

**DIN BAKIR İLETKENLER İÇİN**
**FOR DIN COPPER TERMINATIONS**

KOD CODE	KABLO KESİTİ CROSS SECTION	FİYAT PRICE
DIBB1 116	1x16	90,00 ₺
DIBB1 125	1x25	115,00 ₺
DIBB1 135	1x35	160,00 ₺
DIBB1 150	1x50	190,00 ₺
DIBB1 170	1x70	210,00 ₺
DIBB1 195	1x95	275,00 ₺
DIBB1 1120	1x120	340,00 ₺
DIBB1 1150	1x150	390,00 ₺
DIBB1 1185	1x185	490,00 ₺
DIBB1 1240	1x240	585,00 ₺
DIBB1 1300	1x300	790,00 ₺
DIBB1 1400	1x400	1.030,00 ₺



## AG TEK DAMARLI ISI BÜZÜŞMELİ KABLO BAŞLIKLARI

L.V. SINGLE CORE HEAT SHRINKABLE CABLE TERMINATIONS

### MEKANİK İLETKENLER İÇİN

FOR MECHANIC TERMINATIONS

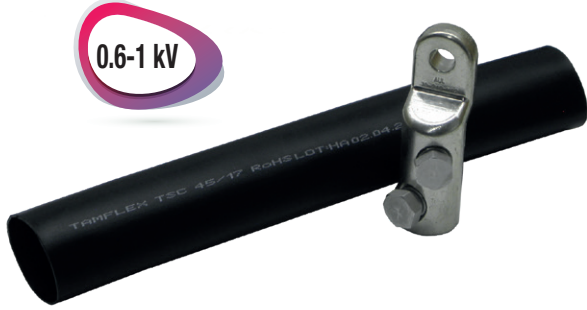

KOD CODE	KABLO KESİTİ CROSS SECTION	FİYAT PRICE
MIBB1 106-150	1x6-1x50	\$13,50
MIBB1 170-195	1x70-1x95	\$15,20
MIBB1 1120-1240	1x120-1x240	\$26,00
MIBB1 1300-1400	1x300-1x400	\$37,00

### BİMETAL İLETKENLER İÇİN

FOR BIMETALLIC TERMINATIONS



KOD CODE	KABLO KESİTİ CROSS SECTION	FİYAT PRICE
BIBB1 110	1x10	\$8,15
BIBB1 116	1x16	\$8,15
BIBB1 125	1x25	\$8,15
BIBB1 135	1x35	\$8,15
BIBB1 150	1x50	\$10,60
BIBB1 170	1x70	\$10,60
BIBB1 195	1x95	\$10,60
BIBB1 1120	1x120	\$14,90
BIBB1 1150	1x150	\$14,90
BIBB1 1185	1x185	\$22,35
BIBB1 1240	1x240	\$22,35
BIBB1 1300	1x300	\$34,80
BIBB1 1400	1x400	\$34,80



KOD CODE	KABLO KESİTİ CROSS SECTION	FİYAT PRICE
-------------	-------------------------------	----------------

**4 DAMARLI PABUÇLU KABLO BAŞLIĞI**

IBB1 4205	4x2,5	590,00 ₺
IBB1 404	4x4	590,00 ₺
IBB1 406	4x6	590,00 ₺
IBB1 410	4x10	600,00 ₺
IBB1 416	4x16	600,00 ₺
IBB1 425	4x25	660,00 ₺
IBB1 435	4x35	720,00 ₺
IBB1 450	4x50	780,00 ₺
IBB1 470	4x70	900,00 ₺
IBB1 495	4x95	1.020,00 ₺
IBB1 4120	4x120	1.180,00 ₺
IBB1 4150	4x150	1.350,00 ₺
IBB1 4185	4x185	1.550,00 ₺
IBB1 4240	4x240	1.740,00 ₺
IBB1 4300	4x300	2.300,00 ₺
IBB1 4400	4x400	2.650,00 ₺
IBB1 31610	3x16+10	590,00 ₺
IBB1 32516	3x25+16	650,00 ₺
IBB1 33516	3x35+16	710,00 ₺
IBB1 35025	3x50+25	770,00 ₺
IBB1 37035	3x70+35	890,00 ₺
IBB1 39550	3x95+50	1.010,00 ₺
IBB1 31207	3x120+70	1.160,00 ₺
IBB1 31507	3x150+70	1.330,00 ₺
IBB1 31859	3x185+95	1.530,00 ₺
IBB1 32401	3x240+120	1.720,00 ₺
IBB1 33001	3x300+150	2.280,00 ₺
IBB1 34001	3x400+185	2.630,00 ₺

KOD CODE	KABLO KESİTİ CROSS SECTION	FİYAT PRICE
-------------	-------------------------------	----------------

**2 DAMARLI PABUÇLU KABLO BAŞLIĞI**

IBB1 2205	2x2,5	465,00 ₺
IBB1 204	2x4	465,00 ₺
IBB1 206	2x6	465,00 ₺
IBB1 210	2x10	480,00 ₺
IBB1 216	2x16	480,00 ₺
IBB1 225	2x25	520,00 ₺

KOD CODE	KABLO KESİTİ CROSS SECTION	FİYAT PRICE
-------------	-------------------------------	----------------

**5 DAMARLI PABUÇLU KABLO BAŞLIĞI**

IBB1 5205	5 x2,5	680,00 ₺
IBB1 504	5 x4	680,00 ₺
IBB1 506	5 x6	680,00 ₺
IBB1 510	5 x10	695,00 ₺
IBB1 516	5 x16	695,00 ₺
IBB1 525	5 x25	760,00 ₺
IBB1 535	5 x35	830,00 ₺
IBB1 550	5 x50	900,00 ₺
IBB1 570	5 x70	1.040,00 ₺
IBB1 595	5 x95	1.170,00 ₺
IBB1 5120	5 x120	1.380,00 ₺
IBB1 5150	5 x150	1.560,00 ₺
IBB1 5185	5 x185	1.800,00 ₺



# AG BAKIR İLETKENLİ ÇOK DAMARLI ISI BÜZÜŞMELİ KABLO BAŞLIKLARI

L.V. MULTI CORE HEAT SHRINKABLE CABLE TERMINATIONS FOR COPPER CABLE



0.6-1 KV

KOD CODE	KABLO KESİTİ CROSS SECTION	FİYAT PRICE
-------------	-------------------------------	----------------

## 4 DAMARLI PABUÇSUZ KABLO BAŞLIĞI

IBBX1 4205	4x2,5	440,00 ₺
IBBX1 404	4x4	440,00 ₺
IBBX1 406	4x6	440,00 ₺
IBBX1 410	4x10	450,00 ₺
IBBX1 416	4x16	450,00 ₺
IBBX1 425	4x25	450,00 ₺
IBBX1 435	4x35	600,00 ₺
IBBX1 450	4x50	600,00 ₺
IBBX1 470	4x70	600,00 ₺
IBBX1 495	4x95	600,00 ₺
IBBX1 4120	4x120	900,00 ₺
IBBX1 4150	4x150	900,00 ₺
IBBX1 4185	4x185	900,00 ₺
IBBX1 4240	4x240	1.300,00 ₺
IBBX1 4300	4x300	1.300,00 ₺
IBBX1 4400	4x400	1.300,00 ₺
IBBX1 31610	3x16+10	450,00 ₺
IBBX1 32516	3x25+16	450,00 ₺
IBBX1 33516	3x35+16	600,00 ₺
IBBX1 35025	3x50+25	600,00 ₺
IBBX1 37035	3x70+35	600,00 ₺
IBBX1 39550	3x95+50	600,00 ₺
IBBX1 31207	3x120+70	900,00 ₺
IBBX1 31507	3x150+70	900,00 ₺
IBBX1 31859	3x185+95	900,00 ₺
IBBX1 32401	3x240+120	1.300,00 ₺
IBBX1 33001	3x300+150	1.300,00 ₺
IBBX1 34001	3x400+185	1.300,00 ₺

KOD CODE	KABLO KESİTİ CROSS SECTION	FİYAT PRICE
-------------	-------------------------------	----------------

## 2 DAMARLI PABUÇSUZ KABLO BAŞLIĞI

IBBX 1 2205	2x2,5	370,00 ₺
IBBX 1 204	2x4	370,00 ₺
IBBX 1 206	2x6	370,00 ₺
IBBX 1 210	2x10	385,00 ₺
IBBX 1 216	2x16	385,00 ₺
IBBX 1 225	2x25	385,00 ₺

KOD CODE	KABLO KESİTİ CROSS SECTION	FİYAT PRICE
-------------	-------------------------------	----------------

## 5 DAMARLI PABUÇSUZ KABLO BAŞLIĞI

IBBX1 5205	5 x2,5	550,00 ₺
IBBX1 504	5 x4	550,00 ₺
IBBX1 506	5 x6	550,00 ₺
IBBX1 510	5 x10	560,00 ₺
IBBX1 516	5 x16	560,00 ₺
IBBX1 525	5 x25	560,00 ₺
IBBX1 535	5 x35	710,00 ₺
IBBX1 550	5 x50	710,00 ₺
IBBX1 570	5 x70	710,00 ₺
IBBX1 595	5 x95	710,00 ₺
IBBX1 5120	5 x120	1.050,00 ₺
IBBX1 5150	5 x150	1.050,00 ₺
IBBX1 5185	5 x185	1.050,00 ₺



**PAPUÇLU**

**0.6-1 kV**

KOD CODE	KABLO KESİTİ CROSS SECTION	FİYAT PRICE
<b>4 DAMARLI PABUÇLU KABLO BAŞLIĞI</b>		
AIBB1 4205	4x2,5	575,00 ₺
AIBB1 404	4x4	575,00 ₺
AIBB1 406	4x6	575,00 ₺
AIBB1 410	4x10	585,00 ₺
AIBB1 416	4x16	585,00 ₺
AIBB1 425	4x25	645,00 ₺
AIBB1 435	4x35	705,00 ₺
AIBB1 450	4x50	765,00 ₺
AIBB1 470	4x70	885,00 ₺
AIBB1 495	4x95	1.005,00 ₺
AIBB1 4120	4x120	1.155,00 ₺
AIBB1 4150	4x150	1.325,00 ₺
AIBB1 4185	4x185	1.525,00 ₺
AIBB1 4240	4x240	1.715,00 ₺
AIBB1 4300	4x300	2.275,00 ₺
AIBB1 4400	4x400	2.625,00 ₺
AIBB1 31610	3x16+10	580,00 ₺
AIBB1 32516	3x25+16	640,00 ₺
AIBB1 33516	3x35+16	700,00 ₺
AIBB1 35025	3x50+25	760,00 ₺
AIBB1 37035	3x70+35	880,00 ₺
AIBB1 39550	3x95+50	1.000,00 ₺
AIBB1 31207	3x120+70	1.140,00 ₺
AIBB1 31507	3x150+70	1.310,00 ₺
AIBB1 31859	3x185+95	1.510,00 ₺
AIBB1 32401	3x240+120	1.700,00 ₺
AIBB1 33001	3x300+150	2.260,00 ₺
AIBB1 34001	3x400+185	2.610,00 ₺

KOD CODE	KABLO KESİTİ CROSS SECTION	FİYAT PRICE
<b>2 DAMARLI PABUÇLU KABLO BAŞLIĞI</b>		
AIBB1 2205	2x2,5	450,00 ₺
AIBB1 204	2x4	450,00 ₺
AIBB1 206	2x6	450,00 ₺
AIBB1 210	2x10	465,00 ₺
AIBB1 216	2x16	465,00 ₺
AIBB1 225	2x25	510,00 ₺

KOD CODE	KABLO KESİTİ CROSS SECTION	FİYAT PRICE
<b>5 DAMARLI PABUÇLU KABLO BAŞLIĞI</b>		
AIBB1 5205	5 x2,5	665,00 ₺
AIBB1 504	5 x4	665,00 ₺
AIBB1 506	5 x6	665,00 ₺
AIBB1 510	5 x10	680,00 ₺
AIBB1 516	5 x16	680,00 ₺
AIBB1 525	5 x25	745,00 ₺
AIBB1 535	5 x35	815,00 ₺
AIBB1 550	5 x50	885,00 ₺
AIBB1 570	5 x70	1.025,00 ₺
AIBB1 595	5 x95	1.155,00 ₺
AIBB1 5120	5 x120	1.355,00 ₺
AIBB1 5150	5 x150	1.535,00 ₺
AIBB1 5185	5 x185	1.775,00 ₺



# AG ALÜMİNYUN İLETKENLİ ÇOK DAMARLI ISI BÜZÜŞMELİ KABLO BAŞLIKLARI

L.V. MULTI CORE HEAT SHRINKABLE CABLE TERMINATIONS FOR ALUMINUM CABLE

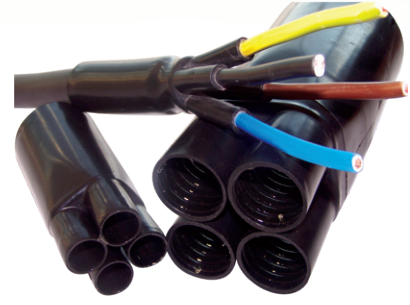
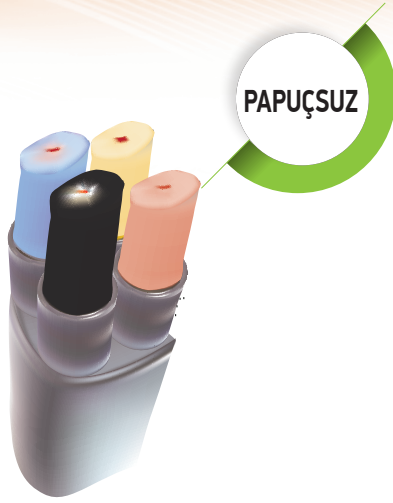

KOD CODE	KABLO KESİTİ CROSS SECTION	FİYAT PRICE
<b>4 DAMARLI PABUÇSUZ KABLO BAŞLIĞI</b>		
AIBBX1 4205	4x2,5	440,00 ₺
AIBBX1 404	4x4	440,00 ₺
AIBBX1 406	4x6	440,00 ₺
AIBBX1 410	4x10	450,00 ₺
AIBBX1 416	4x16	450,00 ₺
AIBBX1 425	4x25	450,00 ₺
AIBBX1 435	4x35	600,00 ₺
AIBBX1 450	4x50	600,00 ₺
AIBBX1 470	4x70	600,00 ₺
AIBBX1 495	4x95	600,00 ₺
AIBBX1 4120	4x120	900,00 ₺
AIBBX1 4150	4x150	900,00 ₺
AIBBX1 4185	4x185	900,00 ₺
AIBBX1 4240	4x240	1.300,00 ₺
AIBBX1 4300	4x300	1.300,00 ₺
AIBBX1 4400	4x400	1.300,00 ₺
AIBBX1 31610	3x16+10	450,00 ₺
AIBBX1 32516	3x25+16	450,00 ₺
AIBBX1 33516	3x35+16	600,00 ₺
AIBBX1 35025	3x50+25	600,00 ₺
AIBBX1 37035	3x70+35	600,00 ₺
AIBBX1 39550	3x95+50	600,00 ₺
AIBBX1 31207	3x120+70	900,00 ₺
AIBBX1 31507	3x150+70	900,00 ₺
AIBBX1 31859	3x185+95	900,00 ₺
AIBBX1 32401	3x240+120	1.300,00 ₺
AIBBX1 33001	3x300+150	1.300,00 ₺
AIBBX1 34001	3x400+185	1.300,00 ₺

KOD CODE	KABLO KESİTİ CROSS SECTION	FİYAT PRICE
<b>2 DAMARLI PABUÇSUZ KABLO BAŞLIĞI</b>		
AIBBX1 2205	2x2,5	370,00 ₺
AIBBX1 204	2x4	370,00 ₺
AIBBX1 206	2x6	370,00 ₺
AIBBX1 210	2x10	385,00 ₺
AIBBX1 216	2x16	385,00 ₺
AIBBX1 225	2x25	385,00 ₺

KOD CODE	KABLO KESİTİ CROSS SECTION	FİYAT PRICE
<b>5 DAMARLI PABUÇSUZ KABLO BAŞLIĞI</b>		
AIBBX1 5205	5 x2,5	550,00 ₺
AIBBX1 504	5 x4	550,00 ₺
AIBBX1 506	5 x6	550,00 ₺
AIBBX1 510	5 x10	560,00 ₺
AIBBX1 516	5 x16	560,00 ₺
AIBBX1 525	5 x25	560,00 ₺
AIBBX1 535	5 x35	710,00 ₺
AIBBX1 550	5 x50	710,00 ₺
AIBBX1 570	5 x70	710,00 ₺
AIBBX1 595	5 x95	710,00 ₺
AIBBX1 5120	5 x120	1.050,00 ₺
AIBBX1 5150	5 x150	1.050,00 ₺
AIBBX1 5185	5 x185	1.050,00 ₺



**PAPUÇLU**
**0.6-1 kV**

KOD CODE	KABLO KESİTİ CROSS SECTION	FİYAT PRICE
-------------	-------------------------------	----------------

**4 DAMARLI PABUÇLU KABLO BAŞLIĞI**

DIBB1 4205	4x2,5	675,00 ₺
DIBB1 404	4x4	675,00 ₺
DIBB1 406	4x6	675,00 ₺
DIBB1 410	4x10	690,00 ₺
DIBB1 416	4x16	690,00 ₺
DIBB1 425	4x25	755,00 ₺
DIBB1 435	4x35	860,00 ₺
DIBB1 450	4x50	930,00 ₺
DIBB1 470	4x70	1.075,00 ₺
DIBB1 495	4x95	1.215,00 ₺
DIBB1 4120	4x120	1.475,00 ₺
DIBB1 4150	4x150	1.725,00 ₺
DIBB1 4185	4x185	2.065,00 ₺
DIBB1 4240	4x240	2.175,00 ₺
DIBB1 4300	4x300	2.925,00 ₺
DIBB1 4400	4x400	3.300,00 ₺
DIBB1 31610	3x16+10	680,00 ₺
DIBB1 32516	3x25+16	745,00 ₺
DIBB1 33516	3x35+16	850,00 ₺
DIBB1 35025	3x50+25	920,00 ₺
DIBB1 37035	3x70+35	1.065,00 ₺
DIBB1 39550	3x95+50	1.200,00 ₺
DIBB1 31207	3x120+70	1.455,00 ₺
DIBB1 31507	3x150+70	1.700,00 ₺
DIBB1 31859	3x185+95	2.040,00 ₺
DIBB1 32401	3x240+120	2.150,00 ₺
DIBB1 33001	3x300+150	2.900,00 ₺
DIBB1 34001	3x400+185	3.275,00 ₺

KOD CODE	KABLO KESİTİ CROSS SECTION	FİYAT PRICE
-------------	-------------------------------	----------------

**2 DAMARLI PABUÇLU KABLO BAŞLIĞI**

DIBB1 2205	2x2,5	580,00 ₺
DIBB1 204	2x4	580,00 ₺
DIBB1 206	2x6	580,00 ₺
DIBB1 210	2x10	600,00 ₺
DIBB1 216	2x16	600,00 ₺
DIBB1 225	2x25	660,00 ₺

KOD CODE	KABLO KESİTİ CROSS SECTION	FİYAT PRICE
-------------	-------------------------------	----------------

**5 DAMARLI PABUÇLU KABLO BAŞLIĞI**

DIBB1 5205	5x2,5	850,00 ₺
DIBB1 504	5x4	850,00 ₺
DIBB1 506	5x6	850,00 ₺
DIBB1 510	5x10	860,00 ₺
DIBB1 516	5x16	860,00 ₺
DIBB1 525	5x25	950,00 ₺
DIBB1 535	5x35	1.040,00 ₺
DIBB1 550	5x50	1.125,00 ₺
DIBB1 570	5x70	1.300,00 ₺
DIBB1 595	5x95	1.470,00 ₺
DIBB1 5120	5x120	1.725,00 ₺
DIBB1 5150	5x150	1.950,00 ₺
DIBB1 5185	5x185	2.250,00 ₺



# AG MEKANİK İLETKENLİ ÇOK DAMARLI ISI BÜZÜŞMELİ KABLO BAŞLIKLARI

L.V. MECHANIC MULTI CORE HEAT SHRINKABLE CABLE TERMINATIONS

## MEKANİK İLETKENLER İÇİN

FOR MECHANIC TERMINATIONS



0.6-1 kV

KOD CODE	KABLO KESİTİ CROSS SECTION	FIYAT PRICE
<b>4 DAMARLI PABUÇLU KABLO BAŞLIĞI</b>		
MIBB1 406-416	4x6-4x16	1.400,00 ₺
MIBB1 425-450	4x25-4x50	1.750,00 ₺
MIBB1 470-495	4x70-4x95	1.850,00 ₺
MIBB1 4120-4185	4x120-4x185	4.100,00 ₺
MIBB1 4240-4400	4x240-4x400	5.500,00 ₺

## MEKANİK İLETKENLER İÇİN

FOR MECHANIC TERMINATIONS



0.6-1 kV

KOD CODE	KABLO KESİTİ CROSS SECTION	FIYAT PRICE
<b>5 DAMARLI PABUÇLU KABLO BAŞLIĞI</b>		
MIBB1 506-516	5x6-5x16	1.600,00 ₺
MIBB1 525-550	5x25-5x50	2.050,00 ₺
MIBB1 570-595	5x70-5x95	2.150,00 ₺
MIBB1 5120-5185	5x120-5x185	4.990,00 ₺
MIBB1 5240-5400	5x240-5x400	6.700,00 ₺

**3.5-6 kV**

**5.8-10 kV**

KOD CODE	KABLO KESİTİ CROSS SECTION	FİYAT PRICE
IBH6 125	1x25+16	1.450,00 ₺
IBH6 135	1x35+16	1.450,00 ₺
IBH6 150	1x50+16	1.450,00 ₺
IBH6 170	1x70+16	1.470,00 ₺
IBH6 195	1x95+16	1.470,00 ₺
IBH6 1120	1x120+16	1.625,00 ₺
IBH6 1150	1x150+25	1.625,00 ₺
IBH6 1185	1x185+25	1.675,00 ₺
IBH6 1240	1x240+25	1.675,00 ₺
IBH6 1300	1x300+25	1.900,00 ₺
IBH6 1400	1x400+35	2.150,00 ₺
IBH6 1500	1x500+35	2.850,00 ₺
IBH6 1630	1x630+35	3.900,00 ₺

**HARİCİ**

KOD CODE	KABLO KESİTİ CROSS SECTION	FİYAT PRICE
IBH10 125	1x25+16	1.450,00 ₺
IBH10 135	1x35+16	1.450,00 ₺
IBH10 150	1x50+16	1.450,00 ₺
IBH10 170	1x70+16	1.470,00 ₺
IBH10 195	1x95+16	1.470,00 ₺
IBH10 1120	1x120+16	1.625,00 ₺
IBH10 1150	1x150+25	1.625,00 ₺
IBH10 1185	1x185+25	1.675,00 ₺
IBH10 1240	1x240+25	1.675,00 ₺
IBH10 1300	1x300+25	1.900,00 ₺
IBH10 1400	1x400+35	2.150,00 ₺
IBH10 1500	1x500+35	2.850,00 ₺
IBH10 1630	1x630+35	3.900,00 ₺

**8.7-15 kV**
**20.8-36 kV**

KOD CODE	KABLO KESİTİ CROSS SECTION	FİYAT PRICE
IBH15 125	1x25+16	1.450,00 ₺
IBH15 135	1x35+16	1.450,00 ₺
IBH15 150	1x50+16	1.450,00 ₺
IBH15 170	1x70+16	1.470,00 ₺
IBH15 195	1x95+16	1.470,00 ₺
IBH15 1120	1x120+16	1.625,00 ₺
IBH15 1150	1x150+25	1.625,00 ₺
IBH15 1185	1x185+25	1.675,00 ₺
IBH15 1240	1x240+25	1.675,00 ₺
IBH15 1300	1x300+25	1.900,00 ₺
IBH15 1400	1x400+35	2.150,00 ₺
IBH15 1500	1x500+35	2.850,00 ₺
IBH15 1630	1x630+35	3.900,00 ₺

**HARİCİ**

KOD CODE	KABLO KESİTİ CROSS SECTION	FİYAT PRICE
IBH36 125	1x25+16	1.900,00 ₺
IBH36 135	1x35+16	1.900,00 ₺
IBH36 150	1x50+16	1.900,00 ₺
IBH36 170	1x70+16	1.920,00 ₺
IBH36 195	1x95+16	1.920,00 ₺
IBH36 1120	1x120+16	2.140,00 ₺
IBH36 1150	1x150+25	2.140,00 ₺
IBH36 1185	1x185+25	2.160,00 ₺
IBH36 1240	1x240+25	2.160,00 ₺
IBH36 1300	1x300+25	2.690,00 ₺
IBH36 1400	1x400+35	4.100,00 ₺
IBH36 1500	1x500+35	4.480,00 ₺
IBH36 1630	1x630+35	4.990,00 ₺



# O.G. BAKIR ÜÇ DAMARLI HARİCİ ISI BÜZÜŞMELİ KABLO BAŞLIKLARI

M.V. COPPER THREE CORES OUTDOOR HEAT SHRINKABLE CABLE TERMINATIONS



3.5-6 kV



5.8-10 kV

KOD CODE	KABLO KESİTİ CROSS SECTION	FİYAT PRICE
IBH6 325	3x25+16	5.400,00 ₺
IBH6 335	3x35+16	5.400,00 ₺
IBH6 350	3x50+16	5.500,00 ₺
IBH6 370	3x70+16	5.500,00 ₺
IBH6 395	3x95+16	5.600,00 ₺
IBH6 3120	3x120+16	6.150,00 ₺
IBH6 3150	3x150+25	6.150,00 ₺
IBH6 3185	3x185+25	6.250,00 ₺
IBH6 3240	3x240+25	6.250,00 ₺
IBH6 3300	3x300+25	6.450,00 ₺
IBH6 3400	3x400+35	6.450,00 ₺

HARİCİ

KOD CODE	KABLO KESİTİ CROSS SECTION	FİYAT PRICE
IBH10 325	3x25+16	5.400,00 ₺
IBH10 335	3x35+16	5.400,00 ₺
IBH10 350	3x50+16	5.500,00 ₺
IBH10 370	3x70+16	5.500,00 ₺
IBH10 395	3x95+16	5.600,00 ₺
IBH10 3120	3x120+16	6.150,00 ₺
IBH10 3150	3x150+25	6.150,00 ₺
IBH10 3185	3x185+25	6.250,00 ₺
IBH10 3240	3x240+25	6.250,00 ₺
IBH10 3300	3x300+25	6.450,00 ₺
IBH10 3400	3x400+35	6.450,00 ₺



8.7-15 kV



20.8-36 kV

KOD CODE	KABLO KESİTİ CROSS SECTION	FİYAT PRICE
IBH15 325	3x25+16	5.400,00 ₺
IBH15 335	3x35+16	5.400,00 ₺
IBH15 350	3x50+16	5.500,00 ₺
IBH15 370	3x70+16	5.500,00 ₺
IBH15 395	3x95+16	5.600,00 ₺
IBH15 3120	3x120+16	6.150,00 ₺
IBH15 3150	3x150+25	6.150,00 ₺
IBH15 3185	3x185+25	6.250,00 ₺
IBH15 3240	3x240+25	6.250,00 ₺
IBH15 3300	3x300+25	6.450,00 ₺
IBH15 3400	3x400+35	6.450,00 ₺

HARİCİ

KOD CODE	KABLO KESİTİ CROSS SECTION	FİYAT PRICE
IBH36 325	3x25+16	7.900,00 ₺
IBH36 335	3x35+16	7.900,00 ₺
IBH36 350	3x50+16	7.900,00 ₺
IBH36 370	3x70+16	8.000,00 ₺
IBH36 395	3x95+16	8.000,00 ₺
IBH36 3120	3x120+16	8.150,00 ₺
IBH36 3150	3x150+25	8.150,00 ₺
IBH36 3185	3x185+25	8.350,00 ₺
IBH36 3240	3x240+25	8.350,00 ₺
IBH36 3300	3x300+25	8.450,00 ₺
IBH36 3400	3x400+35	8.950,00 ₺



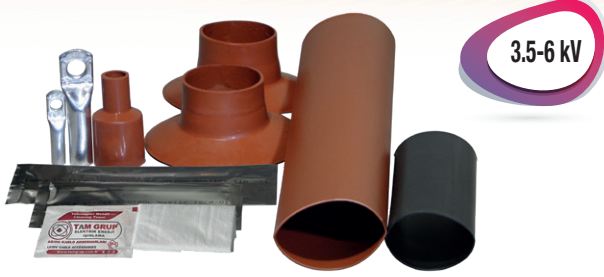

**3.5-6 kV**

**5.8-10 kV**

KOD CODE	KABLO KESİTİ CROSS SECTION	KOLİ ADETİ UNIT / BOX	FİYAT PRICE
IBHA6 125	1x25+16	21	1.440,00 ₺
IBHA6 135	1x35+16	21	1.440,00 ₺
IBHA6 150	1x50+16	21	1.440,00 ₺
IBHA6 170	1x70+16	21	1.460,00 ₺
IBHA6 195	1x95+16	21	1.460,00 ₺
IBHA6 1120	1x120+16	21	1.600,00 ₺
IBHA6 1150	1x150+25	21	1.600,00 ₺
IBHA6 1185	1x185+25	21	1.650,00 ₺
IBHA6 1240	1x240+25	21	1.650,00 ₺
IBHA6 1300	1x300+25	21	1.875,00 ₺
IBHA6 1400	1x400+35	21	2.125,00 ₺
IBHA6 1500	1x500+35	21	2.825,00 ₺
IBHA6 1630	1x630+35	21	3.875,00 ₺

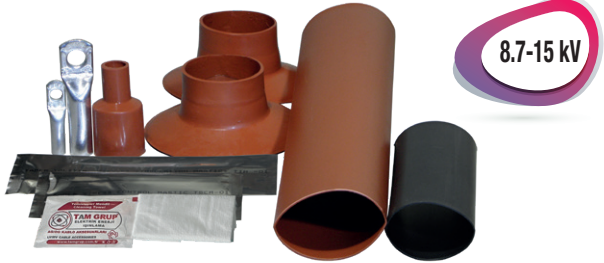
KOD CODE	KABLO KESİTİ CROSS SECTION	KOLİ ADETİ UNIT / BOX	FİYAT PRICE
IBHA10 125	1x25+16	21	1.440,00 ₺
IBHA10 135	1x35+16	21	1.440,00 ₺
IBHA10 150	1x50+16	21	1.440,00 ₺
IBHA10 170	1x70+16	21	1.460,00 ₺
IBHA10 195	1x95+16	21	1.460,00 ₺
IBHA10 1120	1x120+16	21	1.600,00 ₺
IBHA10 1150	1x150+25	21	1.600,00 ₺
IBHA10 1185	1x185+25	21	1.650,00 ₺
IBHA10 1240	1x240+25	21	1.650,00 ₺
IBHA10 1300	1x300+25	21	1.875,00 ₺
IBHA10 1400	1x400+35	21	2.125,00 ₺
IBHA10 1500	1x500+35	21	2.825,00 ₺
IBHA10 1630	1x630+35	21	3.875,00 ₺

**H A R İ C İ**

**8.7-15 kV**

**20.8-36 kV**

KOD CODE	KABLO KESİTİ CROSS SECTION	KOLİ ADETİ UNIT / BOX	FİYAT PRICE
IBHA15 125	1x25+16	21	1.440,00 ₺
IBHA15 135	1x35+16	21	1.440,00 ₺
IBHA15 150	1x50+16	21	1.440,00 ₺
IBHA15 170	1x70+16	21	1.460,00 ₺
IBHA15 195	1x95+16	21	1.460,00 ₺
IBHA15 1120	1x120+16	21	1.600,00 ₺
IBHA15 1150	1x150+25	21	1.600,00 ₺
IBHA15 1185	1x185+25	21	1.650,00 ₺
IBHA15 1240	1x240+25	21	1.650,00 ₺
IBHA15 1300	1x300+25	21	1.875,00 ₺
IBHA15 1400	1x400+35	21	2.125,00 ₺
IBHA15 1500	1x500+35	21	2.825,00 ₺
IBHA15 1630	1x630+35	21	3.875,00 ₺

KOD CODE	KABLO KESİTİ CROSS SECTION	KOLİ ADETİ UNIT / BOX	FİYAT PRICE
IBHA36 125	1x25+16	21	1.890,00 ₺
IBHA36 135	1x35+16	21	1.890,00 ₺
IBHA36 150	1x50+16	21	1.890,00 ₺
IBHA36 170	1x70+16	21	1.910,00 ₺
IBHA36 195	1x95+16	21	1.910,00 ₺
IBHA36 1120	1x120+16	21	2.120,00 ₺
IBHA36 1150	1x150+25	21	2.120,00 ₺
IBHA36 1185	1x185+25	21	2.140,00 ₺
IBHA36 1240	1x240+25	21	2.140,00 ₺
IBHA36 1300	1x300+25	21	2.670,00 ₺
IBHA36 1400	1x400+35	21	4.080,00 ₺
IBHA36 1500	1x500+35	21	4.460,00 ₺
IBH36 1630	1x630+35	21	4.970,00 ₺

**H A R İ C İ**

# O.G. ALÜMİNYUM ÜÇ DAMARLI HARİCİ ISI BÜZÜŞMELİ KABLO BAŞLIKLARI

M.V. ALUMINUM THREE CORES OUTDOOR HEAT SHRINKABLE CABLE TERMINATIONS



3.5-6 kV



5.8-10 kV

KOD CODE	KABLO KESİTİ CROSS SECTION	FİYAT PRICE
IBHA6 325	3x25+16	5.390,00 ₺
IBHA6 335	3x35+16	5.390,00 ₺
IBHA6 350	3x50+16	5.490,00 ₺
IBHA6 370	3x70+16	5.490,00 ₺
IBHA6 395	3x95+16	5.590,00 ₺
IBHA6 3120	3x120+16	6.125,00 ₺
IBHA6 3150	3x150+25	6.125,00 ₺
IBHA6 3185	3x185+25	6.225,00 ₺
IBHA6 3240	3x240+25	6.225,00 ₺
IBHA6 3300	3x300+25	6.425,00 ₺
IBHA6 3400	3x400+35	6.425,00 ₺

KOD CODE	KABLO KESİTİ CROSS SECTION	FİYAT PRICE
IBHA10 325	3x25+16	5.390,00 ₺
IBHA10 335	3x35+16	5.390,00 ₺
IBHA10 350	3x50+16	5.490,00 ₺
IBHA10 370	3x70+16	5.490,00 ₺
IBHA10 395	3x95+16	5.590,00 ₺
IBHA10 3120	3x120+16	6.125,00 ₺
IBHA10 3150	3x150+25	6.125,00 ₺
IBHA10 3185	3x185+25	6.225,00 ₺
IBHA10 3240	3x240+25	6.225,00 ₺
IBHA10 3300	3x300+25	6.425,00 ₺
IBHA10 3400	3x400+35	6.425,00 ₺

HARİCİ



8.7-15 kV



20.8-36 kV

KOD CODE	KABLO KESİTİ CROSS SECTION	FİYAT PRICE
IBHA15 325	3x25+16	5.390,00 ₺
IBHA15 335	3x35+16	5.390,00 ₺
IBHA15 350	3x50+16	5.490,00 ₺
IBHA15 370	3x70+16	5.490,00 ₺
IBHA15 395	3x95+16	5.590,00 ₺
IBHA15 3120	3x120+16	6.125,00 ₺
IBHA15 3150	3x150+25	6.125,00 ₺
IBHA15 3185	3x185+25	6.225,00 ₺
IBHA15 3240	3x240+25	6.225,00 ₺
IBHA15 3300	3x300+25	6.425,00 ₺
IBHA15 3400	3x400+35	6.425,00 ₺

KOD CODE	KABLO KESİTİ CROSS SECTION	FİYAT PRICE
IBHA36 325	3x25+16	7.890,00 ₺
IBHA36 335	3x35+16	7.890,00 ₺
IBHA36 350	3x50+16	7.890,00 ₺
IBHA36 370	3x70+16	7.990,00 ₺
IBHA36 395	3x95+16	7.990,00 ₺
IBHA36 3120	3x120+16	8.125,00 ₺
IBHA36 3150	3x150+25	8.125,00 ₺
IBHA36 3185	3x185+25	8.325,00 ₺
IBHA36 3240	3x240+25	8.325,00 ₺
IBHA36 3300	3x300+25	8.425,00 ₺
IBHA36 3400	3x400+35	8.925,00 ₺

HARİCİ

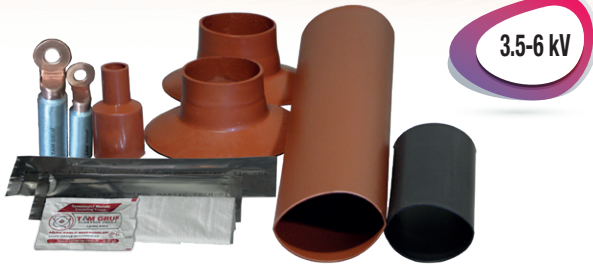

**3.5-6 KV**

**5.8-10 KV**

KOD CODE	KABLO KESİTİ CROSS SECTION	KOLİ ADETİ UNIT / BOX	FİYAT PRICE
IBHB6 125	1x25+16	21	1.900,00 ₺
IBHB6 135	1x35+16	21	1.900,00 ₺
IBHB6 150	1x50+16	21	1.900,00 ₺
IBHB6 170	1x70+16	21	1.950,00 ₺
IBHB6 195	1x95+16	21	1.950,00 ₺
IBHB6 1120	1x120+16	21	2.075,00 ₺
IBHB6 1150	1x150+25	21	2.075,00 ₺
IBHB6 1185	1x185+25	21	2.375,00 ₺
IBHB6 1240	1x240+25	21	2.375,00 ₺
IBHB6 1300	1x300+25	21	2.950,00 ₺
IBHB6 1400	1x400+35	21	2.950,00 ₺

**HARİCİ**

KOD CODE	KABLO KESİTİ CROSS SECTION	KOLİ ADETİ UNIT / BOX	FİYAT PRICE
IBHB10 125	1x25+16	21	1.900,00 ₺
IBHB10 135	1x35+16	21	1.900,00 ₺
IBHB10 150	1x50+16	21	1.900,00 ₺
IBHB10 170	1x70+16	21	1.950,00 ₺
IBHB10 195	1x95+16	21	1.950,00 ₺
IBHB10 1120	1x120+16	21	2.075,00 ₺
IBHB10 1150	1x150+25	21	2.075,00 ₺
IBHB10 1185	1x185+25	21	2.375,00 ₺
IBHB10 1240	1x240+25	21	2.375,00 ₺
IBHB10 1300	1x300+25	21	2.950,00 ₺
IBHB10 1400	1x400+35	21	2.950,00 ₺

**8.7-15 KV**

**20.8-36 KV**

KOD CODE	KABLO KESİTİ CROSS SECTION	KOLİ ADETİ UNIT / BOX	FİYAT PRICE
IBHB15 125	1x25+16	21	1.900,00 ₺
IBHB15 135	1x35+16	21	1.900,00 ₺
IBHB15 150	1x50+16	21	1.900,00 ₺
IBHB15 170	1x70+16	21	1.950,00 ₺
IBHB15 195	1x95+16	21	1.950,00 ₺
IBHB15 1120	1x120+16	21	2.075,00 ₺
IBHB15 1150	1x150+25	21	2.075,00 ₺
IBHB15 1185	1x185+25	21	2.375,00 ₺
IBHB15 1240	1x240+25	21	2.375,00 ₺
IBHB15 1300	1x300+25	21	2.950,00 ₺
IBHB15 1400	1x400+35	21	2.950,00 ₺

**HARİCİ**

KOD CODE	KABLO KESİTİ CROSS SECTION	KOLİ ADETİ UNIT / BOX	FİYAT PRICE
IBHB36 125	1x25+16	21	2.200,00 ₺
IBHB36 135	1x35+16	21	2.200,00 ₺
IBHB36 150	1x50+16	21	2.200,00 ₺
IBHB36 170	1x70+16	21	2.250,00 ₺
IBHB36 195	1x95+16	21	2.250,00 ₺
IBHB36 1120	1x120+16	21	2.400,00 ₺
IBHB36 1150	1x150+25	21	2.400,00 ₺
IBHB36 1185	1x185+25	21	2.750,00 ₺
IBHB36 1240	1x240+25	21	2.750,00 ₺
IBHB36 1300	1x300+25	21	3.500,00 ₺
IBHB36 1400	1x400+35	21	3.500,00 ₺

## O.G. BİMETAL 3 DAMARLI HARİCİ ISI BÜZÜŞMELİ KABLO BAŞLIKLARI

M.V. BIMETALLIC 3 CORE OUTDOOR HEAT SHRINKABLE CABLE TERMINATIONS



KOD CODE	KABLO KESİTİ CROSS SECTION	FİYAT PRICE
IBHB6 325	3x25+16	5.900,00 ₺
IBHB6 335	3x35+16	5.900,00 ₺
IBHB6 350	3x50+16	5.900,00 ₺
IBHB6 370	3x70+16	6.000,00 ₺
IBHB6 395	3x95+16	6.000,00 ₺
IBHB6 3120	3x120+16	6.350,00 ₺
IBHB6 3150	3x150+25	6.350,00 ₺
IBHB6 3185	3x185+25	6.900,00 ₺
IBHB6 3240	3x240+25	6.900,00 ₺
IBHB6 3300	3x300+25	8.800,00 ₺
IBHB6 3400	3x400+35	8.800,00 ₺



KOD CODE	KABLO KESİTİ CROSS SECTION	FİYAT PRICE
IBHB10 325	3x25+16	5.900,00 ₺
IBHB10 335	3x35+16	5.900,00 ₺
IBHB10 350	3x50+16	5.900,00 ₺
IBHB10 370	3x70+16	6.000,00 ₺
IBHB10 395	3x95+16	6.000,00 ₺
IBHB10 3120	3x120+16	6.350,00 ₺
IBHB10 3150	3x150+25	6.350,00 ₺
IBHB10 3185	3x185+25	6.900,00 ₺
IBHB10 3240	3x240+25	6.900,00 ₺
IBHB10 3300	3x300+25	8.800,00 ₺
IBHB10 3400	3x400+35	8.800,00 ₺

HARİCİ



KOD CODE	KABLO KESİTİ CROSS SECTION	FİYAT PRICE
IBHB15 325	3x25+16	5.900,00 ₺
IBHB15 335	3x35+16	5.900,00 ₺
IBHB15 350	3x50+16	5.900,00 ₺
IBHB15 370	3x70+16	6.000,00 ₺
IBHB15 395	3x95+16	6.000,00 ₺
IBHB15 3120	3x120+16	6.350,00 ₺
IBHB15 3150	3x150+25	6.350,00 ₺
IBHB15 3185	3x185+25	6.900,00 ₺
IBHB15 3240	3x240+25	6.900,00 ₺
IBHB15 3300	3x300+25	8.800,00 ₺
IBHB15 3400	3x400+35	8.800,00 ₺



KOD CODE	KABLO KESİTİ CROSS SECTION	FİYAT PRICE
IBHB36 325	3x25+16	6.600,00 ₺
IBHB36 335	3x35+16	6.600,00 ₺
IBHB36 350	3x50+16	6.700,00 ₺
IBHB36 370	3x70+16	6.700,00 ₺
IBHB36 395	3x95+16	6.700,00 ₺
IBHB36 3120	3x120+16	7.100,00 ₺
IBHB36 3150	3x150+25	7.100,00 ₺
IBHB36 3185	3x185+25	8.000,00 ₺
IBHB36 3240	3x240+25	8.000,00 ₺
IBHB36 3300	3x300+25	9.500,00 ₺
IBHB36 3400	3x400+35	9.500,00 ₺

HARİCİ



KOD CODE	KABLO KESİTİ CROSS SECTION	FİYAT PRICE
MIBH6 125-195	1x25+16-1x95+16	2.150,00 ₺
MIBH6 1120-1150	1x120+16-1x150+25	2.250,00 ₺
MIBH6 1185-1240	1x185+25-1x240+25	2.750,00 ₺
MIBH6 1300-1400	1x300+25-1x400+35	3.900,00 ₺

KOD CODE	KABLO KESİTİ CROSS SECTION	FİYAT PRICE
MIBH10 125-195	1x25+16-1x95+16	2.150,00 ₺
MIBH10 1120-1150	1x120+16-1x150+25	2.250,00 ₺
MIBH10 1185-1240	1x185+25-1x240+25	2.750,00 ₺
MIBH10 1300-1400	1x300+25-1x400+35	3.900,00 ₺

H  
A  
R  
I  
C  
I

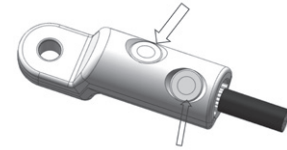
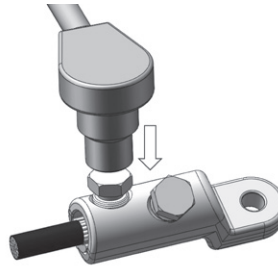
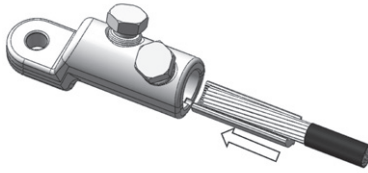

KOD CODE	KABLO KESİTİ CROSS SECTION	FİYAT PRICE
MIBH15 125-195	1x25+16-1x95+16	2.150,00 ₺
MIBH15 1120-1150	1x120+16-1x150+25	2.250,00 ₺
MIBH15 1185-1240	1x185+25-1x240+25	2.750,00 ₺
MIBH15 1300-1400	1x300+25-1x400+35	3.900,00 ₺

KOD CODE	KABLO KESİTİ CROSS SECTION	FİYAT PRICE
MIBH36 125-195	1x25+16-1x95+16	2.560,00 ₺
MIBH36 1120-1150	1x120+16-1x150+25	2.750,00 ₺
MIBH36 1185-1240	1x185+25-1x240+25	3.125,00 ₺
MIBH36 1300-1400	1x300+25-1x400+35	4.350,00 ₺

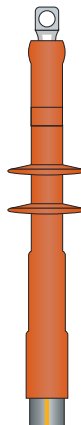

# O.G. MEKANİK ÜÇ DAMARLI HARİCİ ISI BÜZÜŞMELİ KABLO BAŞLIĞI

M.V. BOLTED THREE CORES OUTDOOR HEAT SHRINKABLE CABLE TERMINATIONS



3.5-6 kV



5.8-10 kV

KOD CODE	KABLO KESİTİ CROSS SECTION	FİYAT PRICE
MIBH6 325-395	3x25+16-3x95+16	6.350,00 ₺
MIBH6 3120-3150	3x120+16-3x150+25	6.650,00 ₺
MIBH6 3185-3240	3x185+25-3x240+25	8.000,00 ₺
MIBH6 3300-3400	3x300+25-3x400+35	9.500,00 ₺

KOD CODE	KABLO KESİTİ CROSS SECTION	FİYAT PRICE
MIBH10 325-395	3x25+16-3x95+16	6.350,00 ₺
MIBH10 3120-3150	3x120+16-3x150+25	6.650,00 ₺
MIBH10 3185-3240	3x185+25-3x240+25	8.000,00 ₺
MIBH10 3300-3400	3x300+25-3x400+35	9.500,00 ₺

HARİCİ

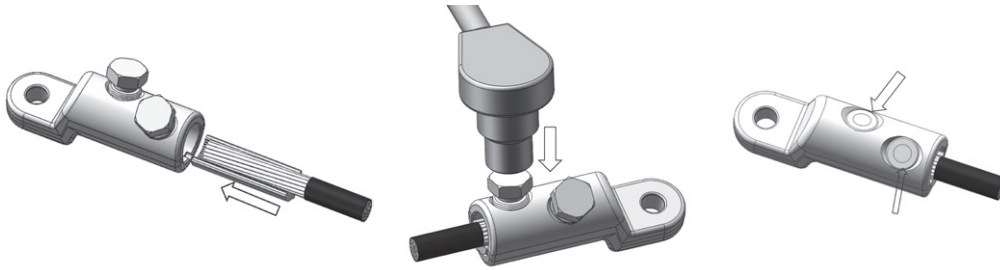

8.7-15 kV

20.8-36 kV



KOD CODE	KABLO KESİTİ CROSS SECTION	FİYAT PRICE
MIBH15 325-395	3x25+16-3x95+16	6.350,00 ₺
MIBH15 3120-3150	3x120+16-3x150+25	6.650,00 ₺
MIBH15 3185-3240	3x185+25-3x240+25	8.000,00 ₺
MIBH15 3300-3400	3x300+25-3x400+35	9.500,00 ₺

KOD CODE	KABLO KESİTİ CROSS SECTION	FİYAT PRICE
MIBH36 325-395	3x25+16-3x95+16	6.850,00 ₺
MIBH36 3120-3150	3x120+16-3x150+25	7.350,00 ₺
MIBH36 3185-3240	3x185+25-3x240+25	8.600,00 ₺
MIBH36 3300-3400	3x300+25-3x400+35	9.850,00 ₺



**3.5-6 kV**

**5.8-10 kV**

KOD CODE	KABLO KESİTİ CROSS SECTION	KOLİ ADETİ UNIT / BOX	FIYAT PRICE
IBD6 125	1x25+16	21	1.150,00 ₺
IBD6 135	1x35+16	21	1.150,00 ₺
IBD6 150	1x50+16	21	1.150,00 ₺
IBD6 170	1x70+16	21	1.150,00 ₺
IBD6 195	1x95+16	21	1.175,00 ₺
IBD6 1120	1x120+16	21	1.175,00 ₺
IBD6 1150	1x150+25	21	1.175,00 ₺
IBD6 1185	1x185+25	21	1.300,00 ₺
IBD6 1240	1x240+25	21	1.300,00 ₺
IBD6 1300	1x300+25	21	1.475,00 ₺
IBD6 1400	1x400+35	21	1.730,00 ₺
IBD6 1500	1x500+35	21	2.450,00 ₺
IBD6 1630	1x630+35	21	3.520,00 ₺

KOD CODE	KABLO KESİTİ CROSS SECTION	KOLİ ADETİ UNIT / BOX	FIYAT PRICE
IBD10 125	1x25+16	21	1.150,00 ₺
IBD10 135	1x35+16	21	1.150,00 ₺
IBD10 150	1x50+16	21	1.150,00 ₺
IBD10 170	1x70+16	21	1.150,00 ₺
IBD10 195	1x95+16	21	1.175,00 ₺
IBD10 1120	1x120+16	21	1.175,00 ₺
IBD10 1150	1x150+25	21	1.175,00 ₺
IBD10 1185	1x185+25	21	1.300,00 ₺
IBD10 1240	1x240+25	21	1.300,00 ₺
IBD10 1300	1x300+25	21	1.475,00 ₺
IBD10 1400	1x400+35	21	1.730,00 ₺
IBD10 1500	1x500+35	21	2.450,00 ₺
IBD10 1630	1x630+35	21	3.520,00 ₺

**DAHİLİ**

**8.7-15 kV**

**20.8-36 kV**

KOD CODE	KABLO KESİTİ CROSS SECTION	KOLİ ADETİ UNIT / BOX	FIYAT PRICE
IBD15 125	1x25+16	21	1.150,00 ₺
IBD15 135	1x35+16	21	1.150,00 ₺
IBD15 150	1x50+16	21	1.150,00 ₺
IBD15 170	1x70+16	21	1.150,00 ₺
IBD15 195	1x95+16	21	1.175,00 ₺
IBD15 1120	1x120+16	21	1.175,00 ₺
IBD15 1150	1x150+25	21	1.175,00 ₺
IBD15 1185	1x185+25	21	1.300,00 ₺
IBD15 1240	1x240+25	21	1.300,00 ₺
IBD15 1300	1x300+25	21	1.475,00 ₺
IBD15 1400	1x400+35	21	1.730,00 ₺
IBD15 1500	1x500+35	21	2.450,00 ₺
IBD15 1630	1x630+35	21	3.520,00 ₺

KOD CODE	KABLO KESİTİ CROSS SECTION	KOLİ ADETİ UNIT / BOX	FIYAT PRICE
IBD36 125	1x25+16	21	1.420,00 ₺
IBD36 135	1x35+16	21	1.420,00 ₺
IBD36 150	1x50+16	21	1.420,00 ₺
IBD36 170	1x70+16	21	1.450,00 ₺
IBD36 195	1x95+16	21	1.450,00 ₺
IBD36 1120	1x120+16	21	1.675,00 ₺
IBD36 1150	1x150+25	21	1.675,00 ₺
IBD36 1185	1x185+25	21	1.715,00 ₺
IBD36 1240	1x240+25	21	1.715,00 ₺
IBD36 1300	1x300+25	21	1.880,00 ₺
IBD36 1400	1x400+35	21	2.135,00 ₺
IBD36 1500	1x500+35	21	3.070,00 ₺
IBD36 1630	1x630+35	21	4.225,00 ₺

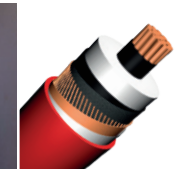
**DAHİLİ**

# O.G. BAKIR ÜÇ DAMARLI DAHİLİ ISI BÜZÜŞMELİ KABLO BAŞLIKLARI

M.V. COPPER THREE CORES INDOOR HEAT SHRINKABLE CABLE TERMINATIONS



3.5-6 kV



5.8-10 kV

KOD CODE	KABLO KESİTİ CROSS SECTION	FİYAT PRICE
IBD6 325	3x25+16	4.500,00 ₺
IBD6 335	3x35+16	4.500,00 ₺
IBD6 350	3x50+16	4.500,00 ₺
IBD6 370	3x70+16	4.525,00 ₺
IBD6 395	3x95+16	4.525,00 ₺
IBD6 3120	3x120+16	5.000,00 ₺
IBD6 3150	3x150+25	5.000,00 ₺
IBD6 3185	3x185+25	5.125,00 ₺
IBD6 3240	3x240+25	5.125,00 ₺
IBD6 3300	3x300+25	5.375,00 ₺
IBD6 3400	3x400+35	5.930,00 ₺

DAHİLİ

KOD CODE	KABLO KESİTİ CROSS SECTION	FİYAT PRICE
IBD10 325	3x25+16	4.500,00 ₺
IBD10 335	3x35+16	4.500,00 ₺
IBD10 350	3x50+16	4.500,00 ₺
IBD10 370	3x70+16	4.525,00 ₺
IBD10 395	3x95+16	4.525,00 ₺
IBD10 3120	3x120+16	5.000,00 ₺
IBD10 3150	3x150+25	5.000,00 ₺
IBD10 3185	3x185+25	5.125,00 ₺
IBD10 3240	3x240+25	5.125,00 ₺
IBD10 3300	3x300+25	5.375,00 ₺
IBD10 3400	3x400+35	5.930,00 ₺



8.7-15 kV

20.8-36 kV

KOD CODE	KABLO KESİTİ CROSS SECTION	FİYAT PRICE
IBD15 325	3x25+16	4.500,00 ₺
IBD15 335	3x35+16	4.500,00 ₺
IBD15 350	3x50+16	4.500,00 ₺
IBD15 370	3x70+16	4.525,00 ₺
IBD15 395	3x95+16	4.525,00 ₺
IBD15 3120	3x120+16	5.000,00 ₺
IBD15 3150	3x150+25	5.000,00 ₺
IBD15 3185	3x185+25	5.125,00 ₺
IBD15 3240	3x240+25	5.125,00 ₺
IBD15 3300	3x300+25	5.375,00 ₺
IBD15 3400	3x400+35	5.930,00 ₺

DAHİLİ

KOD CODE	KABLO KESİTİ CROSS SECTION	FİYAT PRICE
IBD36 325	3x25+16	6.150,00 ₺
IBD36 335	3x35+16	6.150,00 ₺
IBD36 350	3x50+16	6.150,00 ₺
IBD36 370	3x70+16	6.225,00 ₺
IBD36 395	3x95+16	6.225,00 ₺
IBD36 3120	3x120+16	6.550,00 ₺
IBD36 3150	3x150+25	6.550,00 ₺
IBD36 3185	3x185+25	7.250,00 ₺
IBD36 3240	3x240+25	7.250,00 ₺
IBD36 3300	3x300+25	7.500,00 ₺
IBD36 3400	3x400+35	8.050,00 ₺



**3.5-6 kV**

**5.8-10 kV**

KOD CODE	KABLO KESİTİ CROSS SECTION	KOLİ ADETİ UNIT / BOX	FIYAT PRICE
IBDA6 125	1x25+16	21	1.140,00 ₺
IBDA6 135	1x35+16	21	1.140,00 ₺
IBDA6 150	1x50+16	21	1.140,00 ₺
IBDA6 170	1x70+16	21	1.140,00 ₺
IBDA6 195	1x95+16	21	1.160,00 ₺
IBDA6 1120	1x120+16	21	1.160,00 ₺
IBDA6 1150	1x150+25	21	1.160,00 ₺
IBDA6 1185	1x185+25	21	1.280,00 ₺
IBDA6 1240	1x240+25	21	1.280,00 ₺
IBDA6 1300	1x300+25	21	1.455,00 ₺
IBDA6 1400	1x400+35	21	1.710,00 ₺
IBDA6 1500	1x500+35	21	2.430,00 ₺
IBDA6 1630	1x630+35	21	3.500,00 ₺

KOD CODE	KABLO KESİTİ CROSS SECTION	KOLİ ADETİ UNIT / BOX	FIYAT PRICE
IBDA10 125	1x25+16	21	1.140,00 ₺
IBDA10 135	1x35+16	21	1.140,00 ₺
IBDA10 150	1x50+16	21	1.140,00 ₺
IBDA10 170	1x70+16	21	1.140,00 ₺
IBDA10 195	1x95+16	21	1.160,00 ₺
IBDA10 1120	1x120+16	21	1.160,00 ₺
IBDA10 1150	1x150+25	21	1.160,00 ₺
IBDA10 1185	1x185+25	21	1.280,00 ₺
IBDA10 1240	1x240+25	21	1.280,00 ₺
IBDA10 1300	1x300+25	21	1.455,00 ₺
IBDA10 1400	1x400+35	21	1.710,00 ₺
IBDA10 1500	1x500+35	21	2.430,00 ₺
IBD10 1630	1x630+35	21	3.500,00 ₺

**DAHİLİ**

**8.7-15 kV**

**20.8-36 kV**

KOD CODE	KABLO KESİTİ CROSS SECTION	KOLİ ADETİ UNIT / BOX	FIYAT PRICE
IBDA15 125	1x25+16	21	1.140,00 ₺
IBDA15 135	1x35+16	21	1.140,00 ₺
IBDA15 150	1x50+16	21	1.140,00 ₺
IBDA15 170	1x70+16	21	1.140,00 ₺
IBDA15 195	1x95+16	21	1.160,00 ₺
IBDA15 1120	1x120+16	21	1.160,00 ₺
IBDA15 1150	1x150+25	21	1.160,00 ₺
IBDA15 1185	1x185+25	21	1.280,00 ₺
IBDA15 1240	1x240+25	21	1.280,00 ₺
IBDA15 1300	1x300+25	21	1.455,00 ₺
IBDA15 1400	1x400+35	21	1.710,00 ₺
IBDA15 1500	1x500+35	21	2.430,00 ₺
IBDA15 1630	1x630+35	21	3.500,00 ₺

KOD CODE	KABLO KESİTİ CROSS SECTION	KOLİ ADETİ UNIT / BOX	FIYAT PRICE
IBDA36 125	1x25+16	21	1.410,00 ₺
IBDA36 135	1x35+16	21	1.410,00 ₺
IBDA36 150	1x50+16	21	1.410,00 ₺
IBDA36 170	1x70+16	21	1.440,00 ₺
IBDA36 195	1x95+16	21	1.435,00 ₺
IBDA36 1120	1x120+16	21	1.660,00 ₺
IBDA36 1150	1x150+25	21	1.660,00 ₺
IBDA36 1185	1x185+25	21	1.695,00 ₺
IBDA36 1240	1x240+25	21	1.695,00 ₺
IBDA36 1300	1x300+25	21	1.860,00 ₺
IBDA36 1400	1x400+35	21	2.115,00 ₺
IBDA36 1500	1x500+35	21	3.050,00 ₺
IBDA36 1630	1x630+35	21	4.205,00 ₺

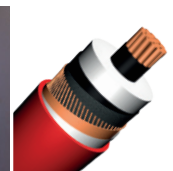
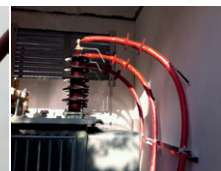
**DAHİLİ**

# O.G. ALÜMİNYUM ÜÇ DAMARLI DAHİLİ ISI BÜZÜŞMELİ KABLO BAŞLIKLARI

M.V. ALUMINUM THREE CORES INDOOR HEAT SHRINKABLE CABLE TERMINATIONS



3.5-6 kV



5.8-10 kV

KOD CODE	KABLO KESİTİ CROSS SECTION	FİYAT PRICE
IBDA6 325	3x25+16	4.490,00 ₺
IBDA6 335	3x35+16	4.490,00 ₺
IBDA6 350	3x50+16	4.490,00 ₺
IBDA6 370	3x70+16	4.515,00 ₺
IBDA6 395	3x95+16	4.510,00 ₺
IBDA6 3120	3x120+16	4.985,00 ₺
IBDA6 3150	3x150+25	4.985,00 ₺
IBDA6 3185	3x185+25	5.105,00 ₺
IBDA6 3240	3x240+25	5.105,00 ₺
IBDA6 3300	3x300+25	5.355,00 ₺
IBDA6 3400	3x400+35	5.910,00 ₺

DAHİLİ

KOD CODE	KABLO KESİTİ CROSS SECTION	FİYAT PRICE
IBDA10 325	3x25+16	4.490,00 ₺
IBDA10 335	3x35+16	4.490,00 ₺
IBDA10 350	3x50+16	4.490,00 ₺
IBDA10 370	3x70+16	4.515,00 ₺
IBDA10 395	3x95+16	4.510,00 ₺
IBDA10 3120	3x120+16	4.985,00 ₺
IBDA10 3150	3x150+25	4.985,00 ₺
IBDA10 3185	3x185+25	5.105,00 ₺
IBDA10 3240	3x240+25	5.105,00 ₺
IBDA10 3300	3x300+25	5.355,00 ₺
IBDA10 3400	3x400+35	5.910,00 ₺



8.7-15 kV

20.8-36 kV



KOD CODE	KABLO KESİTİ CROSS SECTION	FİYAT PRICE
IBDA15 325	3x25+16	4.490,00 ₺
IBDA15 335	3x35+16	4.490,00 ₺
IBDA15 350	3x50+16	4.490,00 ₺
IBDA15 370	3x70+16	4.515,00 ₺
IBDA15 395	3x95+16	4.510,00 ₺
IBDA15 3120	3x120+16	4.985,00 ₺
IBDA15 3150	3x150+25	4.985,00 ₺
IBDA15 3185	3x185+25	5.105,00 ₺
IBDA15 3240	3x240+25	5.105,00 ₺
IBDA15 3300	3x300+25	5.355,00 ₺
IBDA15 3400	3x400+35	5.910,00 ₺

DAHİLİ

KOD CODE	KABLO KESİTİ CROSS SECTION	FİYAT PRICE
IBDA36 325	3x25+16	6.140,00 ₺
IBDA36 335	3x35+16	6.140,00 ₺
IBDA36 350	3x50+16	6.140,00 ₺
IBDA36 370	3x70+16	6.215,00 ₺
IBDA36 395	3x95+16	6.210,00 ₺
IBDA36 3120	3x120+16	6.535,00 ₺
IBDA36 3150	3x150+25	6.535,00 ₺
IBDA36 3185	3x185+25	7.230,00 ₺
IBDA36 3240	3x240+25	7.230,00 ₺
IBDA36 3300	3x300+25	7.480,00 ₺
IBDA36 3400	3x400+35	8.030,00 ₺



**3.5-6 kV**

KOD CODE	KABLO KESİTİ CROSS SECTION	KOLİ ADETİ UNIT / BOX	FİYAT PRICE
IBDB6 125	1x25+16	21	1.200,00 ₺
IBDB6 135	1x35+16	21	1.200,00 ₺
IBDB6 150	1x50+16	21	1.200,00 ₺
IBDB6 170	1x70+16	21	1.525,00 ₺
IBDB6 195	1x95+16	21	1.525,00 ₺
IBDB6 1120	1x120+16	21	1.650,00 ₺
IBDB6 1150	1x150+25	21	1.650,00 ₺
IBDB6 1185	1x185+25	21	2.190,00 ₺
IBDB6 1240	1x240+25	21	2.190,00 ₺
IBDB6 1300	1x300+25	21	2.850,00 ₺
IBDB6 1400	1x400+35	21	2.850,00 ₺

**5.8-10 kV**

KOD CODE	KABLO KESİTİ CROSS SECTION	KOLİ ADETİ UNIT / BOX	FİYAT PRICE
IBDB10 125	1x25+16	21	1.200,00 ₺
IBDB10 135	1x35+16	21	1.200,00 ₺
IBDB10 150	1x50+16	21	1.200,00 ₺
IBDB10 170	1x70+16	21	1.525,00 ₺
IBDB10 195	1x95+16	21	1.525,00 ₺
IBDB10 1120	1x120+16	21	1.650,00 ₺
IBDB10 1150	1x150+25	21	1.650,00 ₺
IBDB10 1185	1x185+25	21	2.190,00 ₺
IBDB10 1240	1x240+25	21	2.190,00 ₺
IBDB10 1300	1x300+25	21	2.850,00 ₺
IBDB10 1400	1x400+35	21	2.850,00 ₺

**DAHİLİ**

**8.7-15 kV**

KOD CODE	KABLO KESİTİ CROSS SECTION	KOLİ ADETİ UNIT / BOX	FİYAT PRICE
IBDB15 125	1x25+16	21	1.200,00 ₺
IBDB15 135	1x35+16	21	1.200,00 ₺
IBDB15 150	1x50+16	21	1.200,00 ₺
IBDB15 170	1x70+16	21	1.525,00 ₺
IBDB15 195	1x95+16	21	1.525,00 ₺
IBDB15 1120	1x120+16	21	1.650,00 ₺
IBDB15 1150	1x150+25	21	1.650,00 ₺
IBDB15 1185	1x185+25	21	2.190,00 ₺
IBDB15 1240	1x240+25	21	2.190,00 ₺
IBDB15 1300	1x300+25	21	2.850,00 ₺
IBDB15 1400	1x400+35	21	2.850,00 ₺

**20.8-36 kV**

KOD CODE	KABLO KESİTİ CROSS SECTION	KOLİ ADETİ UNIT / BOX	FİYAT PRICE
IBDB36 125	1x25+16	21	1.690,00 ₺
IBDB36 135	1x35+16	21	1.690,00 ₺
IBDB36 150	1x50+16	21	1.690,00 ₺
IBDB36 170	1x70+16	21	1.750,00 ₺
IBDB36 195	1x95+16	21	1.750,00 ₺
IBDB36 1120	1x120+16	21	1.950,00 ₺
IBDB36 1150	1x150+25	21	1.950,00 ₺
IBDB36 1185	1x185+25	21	2.200,00 ₺
IBDB36 1240	1x240+25	21	2.200,00 ₺
IBDB36 1300	1x300+25	21	2.950,00 ₺
IBDB36 1400	1x400+35	21	2.950,00 ₺

**DAHİLİ**

# O.G. BİMETAL 3 DAMARLI DAHİLİ ISI BÜZÜŞMELİ KABLO BAŞLIKLARI

M.V. BIMETALLIC 3 CORE INDOOR HEAT SHRINKABLE CABLE TERMINATIONS



3.5-6 kV



5.8-10 kV

KOD CODE	KABLO KESİTİ CROSS SECTION	FİYAT PRICE
IBDB6 325	3x25+16	4.750,00 ₺
IBDB6 335	3x35+16	4.750,00 ₺
IBDB6 350	3x50+16	4.750,00 ₺
IBDB6 370	3x70+16	4.850,00 ₺
IBDB6 395	3x95+16	4.850,00 ₺
IBDB6 3120	3x120+16	5.000,00 ₺
IBDB6 3150	3x150+25	5.000,00 ₺
IBDB6 3185	3x185+25	6.250,00 ₺
IBDB6 3240	3x240+25	6.250,00 ₺
IBDB6 3300	3x300+25	7.375,00 ₺
IBDB6 3400	3x400+35	7.375,00 ₺

DAHİLİ

KOD CODE	KABLO KESİTİ CROSS SECTION	FİYAT PRICE
IBDB10 325	3x25+16	4.750,00 ₺
IBDB10 335	3x35+16	4.750,00 ₺
IBDB10 350	3x50+16	4.750,00 ₺
IBDB10 370	3x70+16	4.850,00 ₺
IBDB10 395	3x95+16	4.850,00 ₺
IBDB10 3120	3x120+16	5.000,00 ₺
IBDB10 3150	3x150+25	5.000,00 ₺
IBDB10 3185	3x185+25	6.250,00 ₺
IBDB10 3240	3x240+25	6.250,00 ₺
IBDB10 3300	3x300+25	7.375,00 ₺
IBDB10 3400	3x400+35	7.375,00 ₺



8.7-15 kV

20.8-36 kV



KOD CODE	KABLO KESİTİ CROSS SECTION	FİYAT PRICE
IBDB15 325	3x25+16	4.750,00 ₺
IBDB15 335	3x35+16	4.750,00 ₺
IBDB15 350	3x50+16	4.750,00 ₺
IBDB15 370	3x70+16	4.850,00 ₺
IBDB15 395	3x95+16	4.850,00 ₺
IBDB15 3120	3x120+16	5.000,00 ₺
IBDB15 3150	3x150+25	5.000,00 ₺
IBDB15 3185	3x185+25	6.250,00 ₺
IBDB15 3240	3x240+25	6.250,00 ₺
IBDB15 3300	3x300+25	7.375,00 ₺
IBDB15 3400	3x400+35	7.375,00 ₺

DAHİLİ

KOD CODE	KABLO KESİTİ CROSS SECTION	FİYAT PRICE
IBDB36 325	3x25+16	6.250,00 ₺
IBDB36 335	3x35+16	6.250,00 ₺
IBDB36 350	3x50+16	6.250,00 ₺
IBDB36 370	3x70+16	6.375,00 ₺
IBDB36 395	3x95+16	6.375,00 ₺
IBDB36 3120	3x120+16	6.750,00 ₺
IBDB36 3150	3x150+25	6.750,00 ₺
IBDB36 3185	3x185+25	7.900,00 ₺
IBDB36 3240	3x240+25	7.900,00 ₺
IBDB36 3300	3x300+25	8.750,00 ₺
IBDB36 3400	3x400+35	8.750,00 ₺



**3.5-6 kV**

**5.8-10 kV**

KOD CODE	KABLO KESİTİ CROSS SECTION	FİYAT PRICE
MIBD6 125-195	1x25+16-1x95+16	1.750,00 ₺
MIBD6 1120-1150	1x120+16-1x150+25	1.900,00 ₺
MIBD6 1185-1240	1x185+25-1x240+25	2.450,00 ₺
MIBD6 1300-1400	1x300+25-1x400+35	3.400,00 ₺

**DAHİLİ**

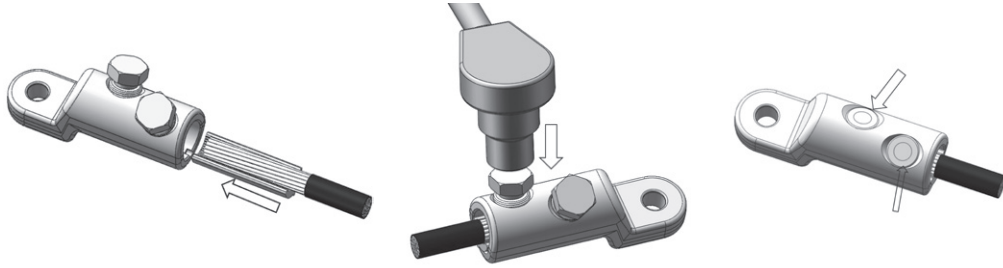
KOD CODE	KABLO KESİTİ CROSS SECTION	FİYAT PRICE
MIBD10 125-195	1x25+16-1x95+16	1.750,00 ₺
MIBD10 1120-1150	1x120+16-1x150+25	1.900,00 ₺
MIBD10 1185-1240	1x185+25-1x240+25	2.450,00 ₺
MIBD10 1300-1400	1x300+25-1x400+35	3.400,00 ₺

**8.7-15 kV**

**20.8-36 kV**

KOD CODE	KABLO KESİTİ CROSS SECTION	FİYAT PRICE
MIBD15 125-195	1x25+16-1x95+16	1.750,00 ₺
MIBD15 1120-1150	1x120+16-1x150+25	1.900,00 ₺
MIBD15 1185-1240	1x185+25-1x240+25	2.450,00 ₺
MIBD15 1300-1400	1x300+25-1x400+35	3.400,00 ₺

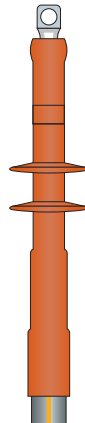

KOD CODE	KABLO KESİTİ CROSS SECTION	FİYAT PRICE
MIBD36 125-195	1x25+16-1x95+16	2.190,00 ₺
MIBD36 1120-1150	1x120+16-1x150+25	2.375,00 ₺
MIBD36 1185-1240	1x185+25-1x240+25	2.750,00 ₺
MIBD36 1300-1400	1x300+25-1x400+35	3.650,00 ₺



# O.G. MEKANİK ÜÇ DAMARLI DAHİLİ ISI BÜZÜŞMELİ KABLO BAŞLIKLARI

M.V. BOLTED THREE CORES INDOOR HEAT SHRINKABLE CABLE TERMINATIONS



3.5-6 kV

5.8-10 kV



KOD CODE	KABLO KESİTİ CROSS SECTION	FİYAT PRICE
MIBD6 325-395	3x25+16-3x95+16	5.950,00 ₺
MIBD6 3120-3150	3x120+16-3x150+25	6.250,00 ₺
MIBD6 3185-3240	3x185+25-3x240+25	7.500,00 ₺
MIBD6 3300-3400	3x300+25-3x400+35	9.190,00 ₺

DAHİLİ

KOD CODE	KABLO KESİTİ CROSS SECTION	FİYAT PRICE
MIBD10 325-395	3x25+16-3x95+16	5.950,00 ₺
MIBD10 3120-3150	3x120+16-3x150+25	6.250,00 ₺
MIBD10 3185-3240	3x185+25-3x240+25	7.500,00 ₺
MIBD10 3300-3400	3x300+25-3x400+35	9.190,00 ₺

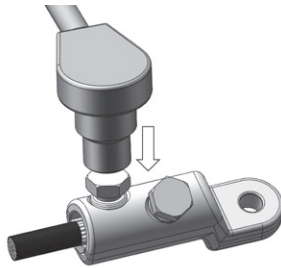
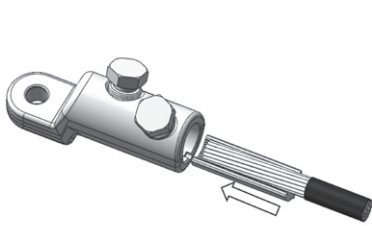

8.7-15 kV

20.8-36 kV



KOD CODE	KABLO KESİTİ CROSS SECTION	FİYAT PRICE
MIBD15 325-395	3x25+16-3x95+16	5.950,00 ₺
MIBD15 3120-3150	3x120+16-3x150+25	6.250,00 ₺
MIBD15 3185-3240	3x185+25-3x240+25	7.500,00 ₺
MIBD15 3300-3400	3x300+25-3x400+35	9.190,00 ₺

KOD CODE	KABLO KESİTİ CROSS SECTION	FİYAT PRICE
MIBD36 325-395	3x25+16-3x95+16	6.450,00 ₺
MIBD36 3120-3150	3x120+16-3x150+25	6.950,00 ₺
MIBD36 3185-3240	3x185+25-3x240+25	8.125,00 ₺
MIBD36 3300-3400	3x300+25-3x400+35	9.575,00 ₺

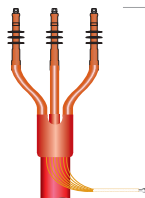



KOD CODE	KABLO KESİTİ CROSS SECTION	FİYAT PRICE
SH6 125	1x25+16	1.370,00 ₺
SH6 135	1x35+16	1.370,00 ₺
SH6 150	1x50+16	1.370,00 ₺
SH6 170	1x70+16	1.450,00 ₺
SH6 195	1x95+16	1.450,00 ₺
SH6 1120	1x120+16	1.550,00 ₺
SH6 1150	1x150+25	1.550,00 ₺
SH6 1185	1x185+25	1.650,00 ₺
SH6 1240	1x240+25	1.650,00 ₺



KOD CODE	KABLO KESİTİ CROSS SECTION	FİYAT PRICE
SH10 125	1x25+16	1.370,00 ₺
SH10 135	1x35+16	1.370,00 ₺
SH10 150	1x50+16	1.370,00 ₺
SH10 170	1x70+16	1.450,00 ₺
SH10 195	1x95+16	1.450,00 ₺
SH10 1120	1x120+16	1.550,00 ₺
SH10 1150	1x150+25	1.550,00 ₺
SH10 1185	1x185+25	1.650,00 ₺
SH10 1240	1x240+25	1.650,00 ₺

HARİCİ



KOD CODE	KABLO KESİTİ CROSS SECTION	FİYAT PRICE
SH15 125	1x25+16	1.560,00 ₺
SH15 135	1x35+16	1.560,00 ₺
SH15 150	1x50+16	1.560,00 ₺
SH15 170	1x70+16	1.690,00 ₺
SH15 195	1x95+16	1.690,00 ₺
SH15 1120	1x120+16	1.820,00 ₺
SH15 1150	1x150+25	1.820,00 ₺
SH15 1185	1x185+25	2.015,00 ₺
SH15 1240	1x240+25	2.015,00 ₺



KOD CODE	KABLO KESİTİ CROSS SECTION	FİYAT PRICE
SH36 125	1x25+16	1.950,00 ₺
SH36 135	1x35+16	1.950,00 ₺
SH36 150	1x50+16	2.210,00 ₺
SH36 170	1x70+16	2.210,00 ₺
SH36 195	1x95+16	2.340,00 ₺
SH36 1120	1x120+16	2.340,00 ₺
SH36 1150	1x150+25	2.470,00 ₺
SH36 1185	1x185+25	2.470,00 ₺
SH36 1240	1x240+25	2.650,00 ₺

HARİCİ

\* Alüminyum iletkenli üretim yapılıdır.

\* Production of aluminium conductors are made



# O.G. ÜÇ DAMARLI HARİCİ SİLİKON KABLO BAŞLIKLARI

M.V. THREE CORES OUTDOOR SILICONE CABLE TERMINATIONS



3.5-6 kV



5.8-10 kV

KOD CODE	KABLO KESİTİ CROSS SECTION	FİYAT PRICE
SH6 325	3x25+16	5.200,00 ₺
SH6 335	3x35+16	5.200,00 ₺
SH6 350	3x50+16	5.200,00 ₺
SH6 370	3x70+16	5.400,00 ₺
SH6 395	3x95+16	5.400,00 ₺
SH6 3120	3x120+16	5.720,00 ₺
SH6 3150	3x150+25	5.720,00 ₺
SH6 3185	3x185+25	5.850,00 ₺
SH6 3240	3x240+25	5.950,00 ₺

HARİCİ

KOD CODE	KABLO KESİTİ CROSS SECTION	FİYAT PRICE
SH10 325	3x25+16	5.200,00 ₺
SH10 335	3x35+16	5.200,00 ₺
SH10 350	3x50+16	5.200,00 ₺
SH10 370	3x70+16	5.400,00 ₺
SH10 395	3x95+16	5.400,00 ₺
SH10 3120	3x120+16	5.720,00 ₺
SH10 3150	3x150+25	5.720,00 ₺
SH10 3185	3x185+25	5.850,00 ₺
SH10 3240	3x240+25	5.950,00 ₺



8.7-15 kV

20.8-36 kV



KOD CODE	KABLO KESİTİ CROSS SECTION	FİYAT PRICE
SH15 325	3x25+16	5.450,00 ₺
SH15 335	3x35+16	5.450,00 ₺
SH15 350	3x50+16	5.450,00 ₺
SH15 370	3x70+16	5.650,00 ₺
SH15 395	3x95+16	5.650,00 ₺
SH15 3120	3x120+16	5.980,00 ₺
SH15 3150	3x150+25	5.980,00 ₺
SH15 3185	3x185+25	6.100,00 ₺
SH15 3240	3x240+25	6.250,00 ₺

HARİCİ

KOD CODE	KABLO KESİTİ CROSS SECTION	FİYAT PRICE
SH36 325	3x25+16	7.400,00 ₺
SH36 335	3x35+16	7.400,00 ₺
SH36 350	3x50+16	7.400,00 ₺
SH36 370	3x70+16	7.600,00 ₺
SH36 395	3x95+16	7.600,00 ₺
SH36 3120	3x120+16	7.800,00 ₺
SH36 3150	3x150+25	7.800,00 ₺
SH36 3185	3x185+25	7.930,00 ₺
SH36 3240	3x240+25	8.050,00 ₺





KOD CODE	KABLO KESİTİ CROSS SECTION	FİYAT PRICE
SD6 125	1x25+16	1.150,00 ₺
SD6 135	1x35+16	1.150,00 ₺
SD6 150	1x50+16	1.150,00 ₺
SD6 170	1x70+16	1.220,00 ₺
SD6 195	1x95+16	1.220,00 ₺
SD6 1120	1x120+16	1.300,00 ₺
SD6 1150	1x150+25	1.300,00 ₺
SD6 1185	1x185+25	1.370,00 ₺
SD6 1240	1x240+25	1.370,00 ₺



KOD CODE	KABLO KESİTİ CROSS SECTION	FİYAT PRICE
SD10 125	1x25+16	1.150,00 ₺
SD10 135	1x35+16	1.150,00 ₺
SD10 150	1x50+16	1.150,00 ₺
SD10 170	1x70+16	1.220,00 ₺
SD10 195	1x95+16	1.220,00 ₺
SD10 1120	1x120+16	1.300,00 ₺
SD10 1150	1x150+25	1.300,00 ₺
SD10 1185	1x185+25	1.370,00 ₺
SD10 1240	1x240+25	1.370,00 ₺

DAHİLİ



KOD CODE	KABLO KESİTİ CROSS SECTION	FİYAT PRICE
SD15 125	1x25+16	1.275,00 ₺
SD15 135	1x35+16	1.275,00 ₺
SD15 150	1x50+16	1.275,00 ₺
SD15 170	1x70+16	1.365,00 ₺
SD15 195	1x95+16	1.365,00 ₺
SD15 1120	1x120+16	1.500,00 ₺
SD15 1150	1x150+25	1.500,00 ₺
SD15 1185	1x185+25	1.625,00 ₺
SD15 1240	1x240+25	1.625,00 ₺



KOD CODE	KABLO KESİTİ CROSS SECTION	FİYAT PRICE
SD36 125	1x25+16	1.430,00 ₺
SD36 135	1x35+16	1.430,00 ₺
SD36 150	1x50+16	1.560,00 ₺
SD36 170	1x70+16	1.560,00 ₺
SD36 195	1x95+16	1.690,00 ₺
SD36 1120	1x120+16	1.690,00 ₺
SD36 1150	1x150+25	1.820,00 ₺
SD36 1185	1x185+25	1.820,00 ₺
SD36 1240	1x240+25	1.950,00 ₺

DAHİLİ

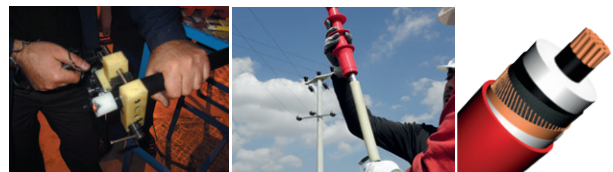

# O.G. ÜÇ DAMARLI DAHİLİ SİLİKON KABLO BAŞLIKLARI

M.V. THREE CORES INDOOR SILICONE CABLE TERMINATIONS



5.8-10 kV



KOD CODE	KABLO KESİTİ CROSS SECTION	FİYAT PRICE
SD6 325	3x25+16	4.290,00 ₺
SD6 335	3x35+16	4.290,00 ₺
SD6 350	3x50+16	4.290,00 ₺
SD6 370	3x70+16	4.350,00 ₺
SD6 395	3x95+16	4.350,00 ₺
SD6 3120	3x120+16	4.650,00 ₺
SD6 3150	3x150+25	4.650,00 ₺
SD6 3185	3x185+25	4.800,00 ₺
SD6 3240	3x240+25	4.950,00 ₺

DAHİLİ

KOD CODE	KABLO KESİTİ CROSS SECTION	FİYAT PRICE
SD10 325	3x25+16	4.290,00 ₺
SD10 335	3x35+16	4.290,00 ₺
SD10 350	3x50+16	4.290,00 ₺
SD10 370	3x70+16	4.350,00 ₺
SD10 395	3x95+16	4.350,00 ₺
SD10 3120	3x120+16	4.650,00 ₺
SD10 3150	3x150+25	4.650,00 ₺
SD10 3185	3x185+25	4.800,00 ₺
SD10 3240	3x240+25	4.950,00 ₺



20.8-36 kV



KOD CODE	KABLO KESİTİ CROSS SECTION	FİYAT PRICE
SD15 325	3x25+16	4.550,00 ₺
SD15 335	3x35+16	4.550,00 ₺
SD15 350	3x50+16	4.550,00 ₺
SD15 370	3x70+16	4.600,00 ₺
SD15 395	3x95+16	4.600,00 ₺
SD15 3120	3x120+16	4.950,00 ₺
SD15 3150	3x150+25	4.950,00 ₺
SD15 3185	3x185+25	5.050,00 ₺
SD15 3240	3x240+25	5.200,00 ₺

DAHİLİ

KOD CODE	KABLO KESİTİ CROSS SECTION	FİYAT PRICE
SD36 325	3x25+16	5.850,00 ₺
SD36 335	3x35+16	5.850,00 ₺
SD36 350	3x50+16	5.850,00 ₺
SD36 370	3x70+16	6.050,00 ₺
SD36 395	3x95+16	6.050,00 ₺
SD36 3120	3x120+16	6.250,00 ₺
SD36 3150	3x150+25	6.250,00 ₺
SD36 3185	3x185+25	6.370,00 ₺
SD36 3240	3x240+25	6.500,00 ₺



Silikon Kablo Başlıkları

**TEK DAMARLI HARİCİ KABLO BAŞLIĞI**  
**SINGLE CORE OUTDOOR CABLE TERMINATIONS**

KOD CODE	KABLO KESİTİ CROSS SECTION	FİYAT PRICE
TSH36 135	1x35+16	2.275,00 ₺
TSH36 150	1x50+16	2.275,00 ₺
TSH36 170	1x70+16	2.275,00 ₺
TSH36 195	1x95+16	2.275,00 ₺
TSH36 1120	1x120+16	2.600,00 ₺
TSH36 1150	1x150+25	2.600,00 ₺
TSH36 1185	1x185+25	2.600,00 ₺
TSH36 1240	1x240+25	2.600,00 ₺

**TEK DAMARLI DAHİLİ KABLO BAŞLIĞI**  
**SINGLE CORE INDOOR CABLE TERMINATIONS**

KOD CODE	KABLO KESİTİ CROSS SECTION	FİYAT PRICE
TSD36 135	1x35+16	2.050,00 ₺
TSD36 150	1x50+16	2.050,00 ₺
TSD36 170	1x70+16	2.050,00 ₺
TSD36 195	1x95+16	2.050,00 ₺
TSD36 1120	1x120+16	2.400,00 ₺
TSD36 1150	1x150+25	2.400,00 ₺
TSD36 1185	1x185+25	2.400,00 ₺
TSD36 1240	1x240+25	2.400,00 ₺

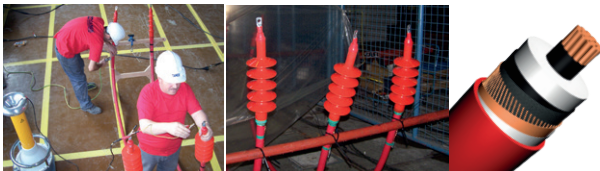

# O.G. TESLA MODELİ (YEKPAE) SİLİKON KABLO BAŞLIKLARI

M.V. TESLA TYPE SILICONE CABLE TERMINATIONS

## ÜÇ DAMARLI HARİCİ KABLO BAŞLIĞI THREE CORES OUTDOOR CABLE TERMINATIONS

KOD CODE	KABLO KESİTİ CROSS SECTION	FİYAT PRICE
TSH36 335	3x35+16	7.250,00 ₺
TSH36 350	3x50+16	7.250,00 ₺
TSH36 370	3x70+16	7.250,00 ₺
TSH36 395	3x95+16	7.250,00 ₺
TSH36 3120	3x120+16	8.300,00 ₺
TSH36 3150	3x150+25	8.300,00 ₺
TSH36 3185	3x185+25	8.300,00 ₺
TSH36 3240	3x240+25	8.300,00 ₺



HARİCİ

## ÜÇ DAMARLI DAHİLİ KABLO BAŞLIĞI THREE CORES INDOOR CABLE TERMINATIONS

KOD CODE	KABLO KESİTİ CROSS SECTION	FİYAT PRICE
TSD36 335	3x35+16	6.600,00 ₺
TSD36 350	3x50+16	6.600,00 ₺
TSD36 370	3x70+16	6.600,00 ₺
TSD36 395	3x95+16	6.600,00 ₺
TSD36 3120	3x120+16	7.650,00 ₺
TSD36 3150	3x150+25	7.650,00 ₺
TSD36 3185	3x185+25	7.650,00 ₺
TSD36 3240	3x240+25	7.650,00 ₺



DAHİLİ

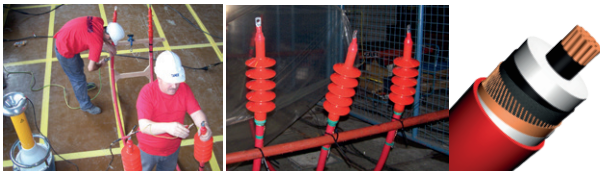

Silikon Kablo  
Başlıkları

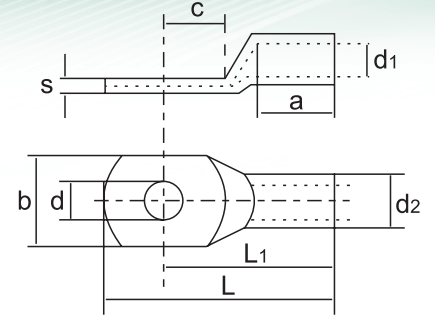

KOD CODE	KESİT CROSS SECTION	BAĞLANTI SCREW DIAMETER	KUTU / ADET UNIT / BOX	FİYAT PRICE	a (mm)	b (mm)	c (mm)	d (mm)	d1 (mm)	d2 (mm)	L (mm)	L1 (mm)	s (mm)
SKP 06	6 mm <sup>2</sup>	M 6	2000	14,00 ₺	7,5	7,8	6,7	5,4	4,1	5,45	25,1	18,55	1,55
SKP 10	10 mm <sup>2</sup>	M 6	850	16,00 ₺	15	8,9	7,24	5,6	4,57	5,9	36,2	29,5	1,3
SKP 16	16 mm <sup>2</sup>	M 8	650	23,00 ₺	20	12,9	13	8,6	6,5	8,55	51	44,2	1,8
SKP 25	25 mm <sup>2</sup>	M 8	400	30,00 ₺	25	14,2	12	8,55	7	10	53,5	42,6	2,95
SKP 35	35 mm <sup>2</sup>	M 10	300	44,00 ₺	25	17,1	10,5	10,5	8,8	11,48	58	46,7	2,38
SKP 50	50 mm <sup>2</sup>	M 10	250	75,00 ₺	25	18,7	12,9	10,6	10,1	13	63,4	53,4	2,8
SKP 70	70 mm <sup>2</sup>	M 12	150	84,00 ₺	27,8	21	12,71	13,5	11,7	14,48	71,2	55	2,88
SKP 95	95 mm <sup>2</sup>	M 12	100	120,00 ₺	34	24,8	15,2	13,5	13,49	17,25	82,5	66	3,34
SKP 120	120 mm <sup>2</sup>	M 12	65	175,00 ₺	33	26	15	13	14,35	18,14	83,7	67,8	3,46
SKP 150	150 mm <sup>2</sup>	M 12	50	220,00 ₺	35	32	12,8	13	17,7	21,85	92,7	76,7	3,77
SKP 185	185 mm <sup>2</sup>	M 16	40	290,00 ₺	39	33,6	16,7	17	18	23,1	99,3	80,1	3,8
SKP 240	240 mm <sup>2</sup>	M 16	30	365,00 ₺	40	39,1	16,1	17	21,2	27	108	89	5,27
SKP 300	300 mm <sup>2</sup>	M 20	22	505,00 ₺	48	43,4	20	21	24	30,12	120	100	5,87
SKP 400	400 mm <sup>2</sup>	M 20	20	720,00 ₺	48	50	23	21	27,2	34,85	122	117,6	6,9

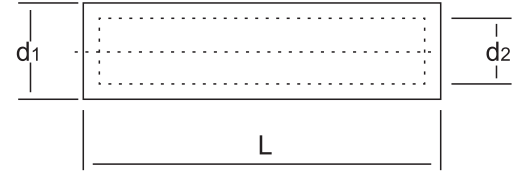
**SIKMALI BAKIR EK MUFLARI**
**COMPRESSIVE COPPER CONNECTORS**

KOD CODE	KESİT CROSS SECTION	KUTU / ADET UNIT / BOX	FİYAT PRICE	L (mm)	d1 (mm)	d2 (mm)	d1-d2/2 (mm)
SEM 06	6 mm <sup>2</sup>	1500	12,50 ₺	30,2	5,8	4,1	0,85
SEM 10	10 mm <sup>2</sup>	750	15,00 ₺	40,1	6,78	5,1	0,84
SEM 16	16 mm <sup>2</sup>	550	22,00 ₺	42	8,25	6,7	0,775
SEM 25	25 mm <sup>2</sup>	375	29,00 ₺	50	9,9	7,22	1,34
SEM 35	35 mm <sup>2</sup>	275	42,50 ₺	52	11,5	8,5	1,35
SEM 50	50 mm <sup>2</sup>	220	70,00 ₺	58	12,9	10	1,45
SEM 70	70 mm <sup>2</sup>	120	80,00 ₺	61,5	14,3	11,5	1,4
SEM 95	95 mm <sup>2</sup>	100	115,00 ₺	68	16,7	13,3	1,7
SEM 120	120 mm <sup>2</sup>	75	165,00 ₺	70	19,4	15,5	1,95
SEM 150	150 mm <sup>2</sup>	65	205,00 ₺	80	20,0	16	2,0
SEM 185	185 mm <sup>2</sup>	50	260,00 ₺	84	22,9	18,6	2,15
SEM 240	240 mm <sup>2</sup>	40	355,00 ₺	92	26,8	21,6	2,6
SEM 300	300 mm <sup>2</sup>	23	510,00 ₺	101	30,3	24,4	2,95
SEM 400	400 mm <sup>2</sup>	17	700,00 ₺	120	34	27	3,5
SEM 630	630 mm <sup>2</sup>	6	1.320,00 ₺	140	43,8	34,8	4,5

## SIKMALI ALÜMİNYUM KABLO PABUCU

### COMPRESSIVE ALUMINIUM CABLE LUG

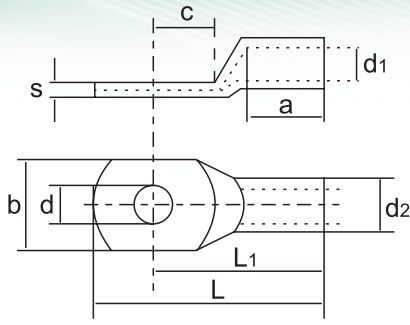

KOD CODE	KESİT CROSS SECTION	BAĞLANTI SCREW DIAMETER	KUTU / ADET UNIT / BOX	FİYAT PRICE	a (mm)	b (mm)	c (mm)	d (mm)	d1 (mm)	d2 (mm)	L (mm)	L1 (mm)	s (mm)
ASKP 16	16 mm <sup>2</sup>	M6	250	18,50 ₺	20	13	7,5	6,5	6	10	56	48,5	4
ASKP 25	25 mm <sup>2</sup>	M6	200	23,00 ₺	20	15	9	8,5	7	12	62	53	4,5
ASKP 35	35 mm <sup>2</sup>	M6	120	31,50 ₺	20	19	10	10,5	8,2	14	75	63	5
ASKP 50	50 mm <sup>2</sup>	M8	100	39,50 ₺	28	22	11,5	10,5	10	16	80	69,5	5,5
ASKP 70	70 mm <sup>2</sup>	M8	70	50,00 ₺	28	24	12,5	10,5	12	18	95	81,5	6
ASKP 95	95 mm <sup>2</sup>	M10	50	82,00 ₺	35	28	13,5	13	13,5	22	102	88,5	8,5
ASKP 120	120 mm <sup>2</sup>	M10	40	101,50 ₺	35	32	16	13	16	23	112	96	6,5
ASKP 150	150 mm <sup>2</sup>	M12	30	123,00 ₺	35	34	17,5	13	17	26	114	96,5	8
ASKP 185	185 mm <sup>2</sup>	M12	20	146,50 ₺	40	37	19	15	18,5	28	125	106	8
ASKP 240	240 mm <sup>2</sup>	M12	15	200,00 ₺	40	42	20	17	22	32	141,5	121,5	10,5
ASKP 300	300 mm <sup>2</sup>	M16	12	255,00 ₺	76	46,5	31,5	17	23,5	34	142,5	118	10,6
ASKP 400	400 mm <sup>2</sup>	M20	10	415,00 ₺	115	50,6	33,5	21	25	36	190	160	9,8
ASKP 500	500 mm <sup>2</sup>	M20	7	525,00 ₺	115	-	-	21	-	-	190	160	-

## SIKMALI ALÜMİNYUM KABLO EK MUFLARI

### COMPRESSIVE ALUMINIUM CABLE CONNECTORS

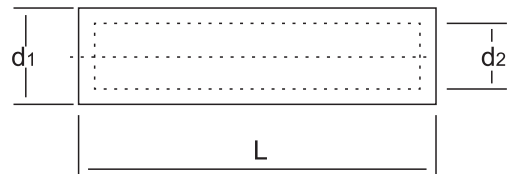

KOD CODE	KESİT CROSS SECTION	KUTU / ADET UNIT / BOX	FİYAT PRICE	L (mm)	d1 (mm)	d2 (mm)	d1-d2/2 (mm)
ASEM 16	16 mm <sup>2</sup>	250	15,00 ₺	60	10	5,6	2,2
ASEM 25	25 mm <sup>2</sup>	200	21,50 ₺	70	11,5	7	2,25
ASEM 35	35 mm <sup>2</sup>	120	30,00 ₺	76	14	8,2	2,9
ASEM 50	50 mm <sup>2</sup>	90	40,00 ₺	83	16	10	3
ASEM 70	70 mm <sup>2</sup>	60	47,50 ₺	97	18	11,5	3,25
ASEM 95	95 mm <sup>2</sup>	45	85,00 ₺	109	22	13,5	3,75
ASEM 120	120 mm <sup>2</sup>	40	100,00 ₺	109	22	15	3,5
ASEM 150	150 mm <sup>2</sup>	30	138,00 ₺	118,5	25	16,5	4,25
ASEM 185	185 mm <sup>2</sup>	20	155,00 ₺	125,5	28	18,5	4,75
ASEM 240	240 mm <sup>2</sup>	15	230,00 ₺	141,5	32	21,2	5,4
ASEM 300	300 mm <sup>2</sup>	12	275,00 ₺	143	34	24,5	4,75
ASEM 400	400 mm <sup>2</sup>	10	370,00 ₺	150	36	25	5,5
ASEM 500	500 mm <sup>2</sup>	7	615,00 ₺	162	40	27,5	6,25

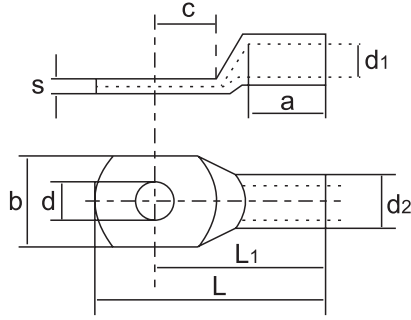

KOD CODE	KABLO KESİTİ CROSS SECTION	BAĞLANTI SCREW DIAMETER	FİYAT PRICE	KUTU/ADET UNIT/BOX	a (mm)	b (mm)	c1 (mm)	d (mm)	d1 (mm)	d2 (mm)	L (mm)	L1 (mm)
SKPD 10	10 mm <sup>2</sup>	M 6	21,00 ₺	850	10	9	7,5	6,4	4,5	6	27	34,5
SKPD 16	16 mm <sup>2</sup>	M 8	35,00 ₺	650	20	13	10	8,4	5,5	8,5	36	46
SKPD 25	25 mm <sup>2</sup>	M 8	60,00 ₺	400	20	16	10	8,4	7	10	38	48
SKPD 35	35 mm <sup>2</sup>	M 10	83,00 ₺	300	20	19	12	10,5	8,2	12,5	42	54
SKPD 50	50 mm <sup>2</sup>	M 10	125,00 ₺	250	28	22	12	10,5	10	14,5	52	64
SKPD 70	70 mm <sup>2</sup>	M 12	165,00 ₺	150	28	24	13	13	11,5	16,5	55	68
SKPD 95	95 mm <sup>2</sup>	M 12	245,00 ₺	100	35	28	13	13	13,5	19	65	78
SKPD 120	120 mm <sup>2</sup>	M 12	290,00 ₺	65	35	32	16	13	15,5	21	70	86
SKPD 150	150 mm <sup>2</sup>	M 12	420,00 ₺	50	35	34	16	13	17	23,5	78	94
SKPD 185	185 mm <sup>2</sup>	M 16	480,00 ₺	40	40	37	19	17	19	25,5	82	101
SKPD 240	240 mm <sup>2</sup>	M 16	690,00 ₺	30	40	42	19	17	21,5	29	92	111

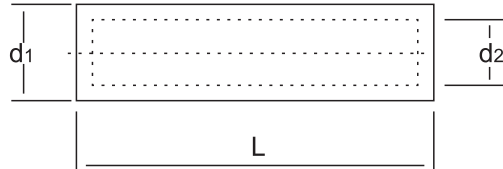
**DIN NORM SIKMALI EK MUFLARI**
**DIN NORM COMPRESSIVE CONNECTORS**

KOD CODE	KABLO KESİTİ CROSS SECTION	FİYAT PRICE	KUTU/ADET UNIT/BOX	L (mm)	d1 (mm)	d2 (mm)	D1-D2/2 (mm)
SEMD 10	10	15,00 ₺	750	30,8	4,5	6	0,75
SEMD 16	16	41,50 ₺	550	50	5,5	8,5	1,5
SEMD 25	25	51,00 ₺	375	50	7	10	1,5
SEMD 35	35	85,50 ₺	275	50	8,2	12,5	2,15
SEMD 50	50	118,00 ₺	220	56	10	14,5	2,25
SEMD 70	70	150,00 ₺	120	56	11,5	16,5	2,5
SEMD 95	95	230,00 ₺	100	70	13,5	19	2,75
SEMD 120	120	265,00 ₺	75	70	15,5	21	2,75
SEMD 150	150	395,00 ₺	65	80	17	23,5	3,25
SEMD 185	185	460,00 ₺	50	85	19	25,5	3,25
SEMD 240	240	640,00 ₺	40	90	21,5	29	3,75

## BİMETAL SIKMALI KABLO PABUCU

BIMETAL COMPRESSIVE LUG

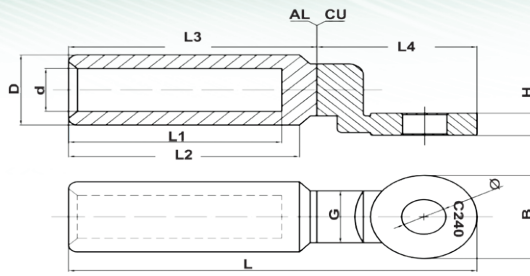

KOD CODE	KESİT CROSS SECTION	BAĞLANTI SCREW DIAMETER	FİYAT PRICE	KUTU/ADET UNIT/BOX	D (mm)	d (mm)	L±2 (mm)	L1±1 (mm)	L2±1.5 (mm)	L3 (mm)	L4 (mm)	B (mm)	H (mm)
BTSKP 16	16 mm <sup>2</sup>	M 8	4,70 \$	250	16	5,5	82	38	48	52	30	20	4
BTSKP 25	25 mm <sup>2</sup>	M 8	4,70 \$	200	16	6,5	82	38	48	52	30	20	4
BTSKP 35	35 mm <sup>2</sup>	M 8	4,70 \$	120	16	8,2	82	38	48	52	30	20	4
BTSKP 50	50 mm <sup>2</sup>	M 10	6,20 \$	100	20	9,7	88	43	48	52	36	24	5
BTSKP 70	70 mm <sup>2</sup>	M 10	6,20 \$	70	20	11	88	43	48	52	36	24	5
BTSKP 95	95 mm <sup>2</sup>	M 10	6,20 \$	50	20	12,5	88	43	48	52	36	24	5
BTSKP 120	120 mm <sup>2</sup>	M 12	9,50 \$	40	25	13,7	110	60	64	68	44	30	6
BTSKP 150	150 mm <sup>2</sup>	M 12	9,50 \$	30	25	15,5	110	60	64	68	44	30	6
BTSKP 185	185 mm <sup>2</sup>	M 12	13,00 \$	20	32	17,5	120	60	64	70	50	35	8
BTSKP 240	240 mm <sup>2</sup>	M 12	13,00 \$	15	32	19,5	120	60	64	70	50	35	8
BTSKP 300	300 mm <sup>2</sup>	M 12	19,00 \$	12	40	23	160	93	101	108	52	36	8
BTSKP 400	400 mm <sup>2</sup>	M 12	19,00 \$	10	40	26,2	160	93	101	108	52	36	8

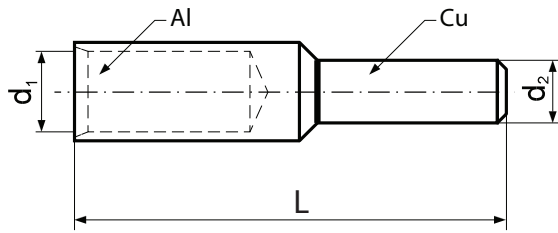

## BİMETAL SIKMALI EK MUF

BIMETALLIC COMPRESSIVE CONNECTORS



KOD CODE	KESİT CROSS SECTION	FİYAT PRICE	KUTU/ADET UNIT/BOX	d1 (mm)	d2 (mm)	L (mm)
BTSEM 35-16	35-16 mm <sup>2</sup>	3,50 \$	120	8,5	7,0	85,0
BTSEM 50-25	50-25 mm <sup>2</sup>	3,75 \$	90	9,8	8,5	90,0
BTSEM 70-35	70-35 mm <sup>2</sup>	5,10 \$	60	11,5	9,8	100,0
BTSEM 95-50	95-50 mm <sup>2</sup>	7,25 \$	45	13,5	11,5	110,0
BTSEM 120-70	120-70 mm <sup>2</sup>	8,25 \$	40	15,0	13,5	110,0
BTSEM 150-95	150-95 mm <sup>2</sup>	9,50 \$	30	16,5	15,0	115,0
BTSEM 185-120	185-120 mm <sup>2</sup>	12,20 \$	20	18,5	16,5	125,0
BTSEM 240-150	240-150 mm <sup>2</sup>	15,50 \$	15	21,0	18,5	130,0

## BİMETAL PIN

BIMETALLIC PIN

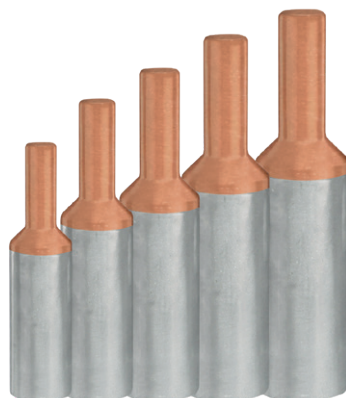

KOD CODE	KESİT CROSS SECTION	FİYAT PRICE
BTPİN 10	10 mm	3,95 \$
BTPİN 16	16 mm	3,95 \$
BTPİN 25	25 mm	4,00 \$
BTPİN 35	35 mm	4,50 \$
BTPİN 50	50 mm	5,40 \$
BTPİN 70	70 mm	5,90 \$
BTPİN 95	95 mm	8,25 \$
BTPİN 120	120 mm	9,85 \$
BTPİN 150	150 mm	10,20 \$
BTPİN 185	185 mm	13,45 \$
BTPİN 240	240 mm	15,05 \$
BTPİN 300	300 mm	17,95 \$

## MEKANİK SIKMALI EK MUFLAR BOLTED CONNECTORS

KOD CODE	FİYAT PRICE	KABLO KESİTİ CROSS SECTION (mm <sup>2</sup> )	DIŞ ÇAP OUTER D. (mm)	VİDA SAYISI BOLT NUMBER	KUTU/ADET UNIT/BOX
MSEM 25-95/2	14,00 \$	25-95	24	2	40
MSEM 35-150/4	27,00 \$	35-150	28	4	20
MSEM 70-240/4	38,00 \$	70-240	33	4	15
MSEM 120-300/4	54,00 \$	120-300	38	4	10
MSEM 185-400/4	70,00 \$	185-400	42	4	9
MSEM 500-630/6	119,00 \$	500-630	52	6	4
MSEM1 10-35/2	7,00 \$	16-35	16	2	40
MSEM1 25-50/2	10,00 \$	25-50	18	2	20
MSEM1 50-95/2	12,00 \$	50-95	22	2	15
MSEM1 120-185/2	16,00 \$	120-185	30	2	10
MSEM1 240-300/4	35,00 \$	240-300	36	4	9

**36 kV**

**0.6-1 kV**

## MEKANİK SIKMALI KABLO PABUÇLARI BOLTED LUGS

KOD CODE	FİYAT PRICE	KABLO KESİTİ CROSS SECTION (mm <sup>2</sup> )	DIŞ ÇAP OUTER D. (mm)	VİDA SAYISI BOLT NUMBER	KUTU/ADET UNIT/BOX
MSKP 25-95-12/2	16,00 \$	25-95	24	2	40
MSKP 35-150-12/2	22,50 \$	35-150	28	2	20
MSKP 70-240-12/2	32,00 \$	70-240	33	2	12
MSKP 120-300-16/2	40,50 \$	120-300	38	2	9
MSKP 185-400-16/2	59,00 \$	185-400	42	2	7
MSKP1 6-50-10/1	7,50 \$	6-50	19	1	400
MSKP1 16-95-10/1	11,50 \$	16-95	25	1	300
MSKP1 50-240-12/2	27,50 \$	50-240	35	2	80
MSKP1 120-300-12/2	35,00 \$	120-300	38	2	60
MSKP1 185-400-12/3	47,50 \$	185-400	42	3	40

**36 kV**

**0.6-1 kV**

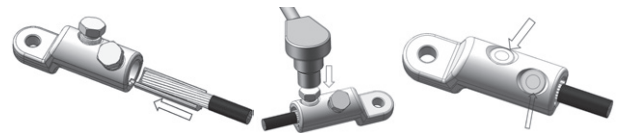

## BİMETAL MEKANİK SIKMALI KABLO PABUCU BIMETALLIC BOLTED LUG

KOD CODE	FİYAT PRICE	KABLO KESİTİ CROSS SECTION (mm <sup>2</sup> )	DIŞ ÇAP OUTER D. (mm)	VİDA SAYISI BOLT NUMBER	KUTU/ADET UNIT/BOX
BMSKP 35-150-12/2	30,00 \$	35-150	28	2	80
BMSKP 70-240-12/2	40,00 \$	70-240	33	2	48
BMSKP 120-300-12/2	55,00 \$	120-300	38	2	36
BMSKP 185-400-16/2	99,00 \$	185-400	42	2	28

**1-36 kV**

## VİDALI KLEMENSLER SCREWED CONNECTORS

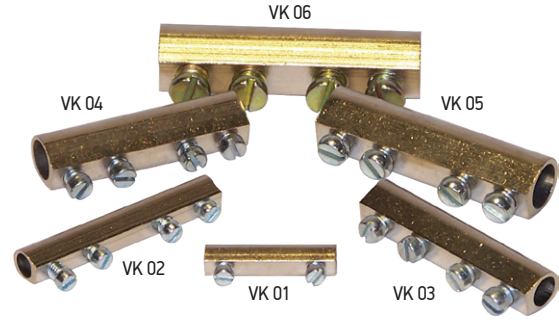
KOD CODE	KABLO KESİTİ CROSS SECTION (mm <sup>2</sup> )	UZUNLUK LENGTH (mm)	ÇAP DIAMETER (mm)	FİYAT PRICE
VK 01	1,5 - 6	28	4,5	18,00 ₺
VK 02	10 - 16	50	5,5	25,00 ₺
VK 03	25	50	7	33,00 ₺
VK 04	35	56	8,5	40,00 ₺
VK 05	50	55	10	50,00 ₺
VK 06	70	60	12	58,00 ₺



## C- H KLEMENSLER C - H TYPE CONNECTORS

KOD CODE	KABLO KESİTİ CROSS SECTION (mm <sup>2</sup> )	UZUNLUK LENGTH (mm)	ÇAP DIAMETER (mm)	FİYAT PRICE
CK 01	6 - 10 - 16	18	12	95,00 ₺
CK 02	25 - 35	27	20	130,00 ₺
CK 03	50 - 70 - 95	32	25	165,00 ₺
HK 01	50 - 95	30	22	195,00 ₺

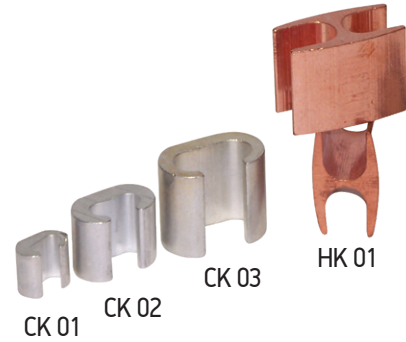

## SERFİL KLEMENSLER SERFIL CONNECTORS

KOD CODE	KABLO KESİTİ CROSS SECTION (mm <sup>2</sup> )	UZUNLUK LENGTH (mm)	ÇAP DIAMETER (mm)	FİYAT PRICE
SK 16	16	25	3	95,00 ₺
SK 25	25	26	4	105,00 ₺
SK 35	35	28,5	5	110,00 ₺
SK 50	50	30	8	115,00 ₺
SK 70	70	32,5	8	160,00 ₺
SK 95	95	34,5	11	170,00 ₺
SK 120	120	38	12	175,00 ₺
SK 150	150	42	11	235,00 ₺
SK 185	185	48	16	310,00 ₺
SK 240	240	53	20	410,00 ₺

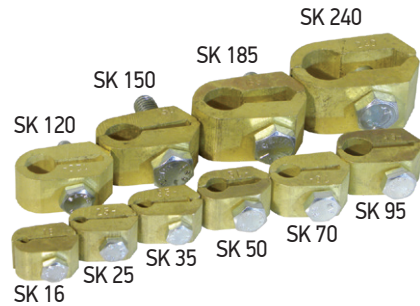

## AG REÇİNELİ YALITIM BORULARI

### L.V. ADHESIVE LINED INSULATION TUBES

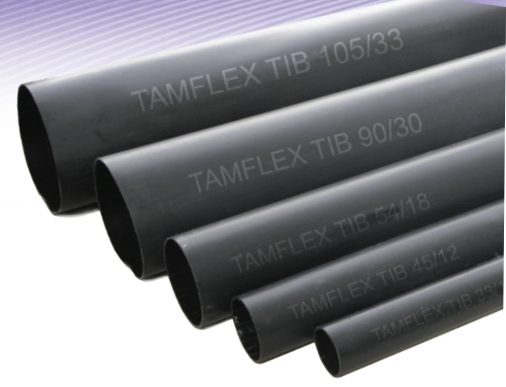
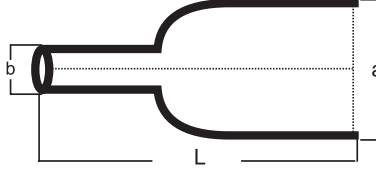

KOD CODE	(a) DARALMA ÖNCESİ BEFORE EXPANDED (mm) $\Phi$	(b) DARALMA SONRASI AFTER EXPANDED (mm) $\Phi$	(L) UZUNLUK LENGTH (m)	FIYAT PRICE (Boy/₺)
TIB 9/3	9	3	1,2	78,00 ₺
TIB 12/4	12	4	1,2	150,00 ₺
TIB 16/5	16	5	1,2	175,00 ₺
TIB 22/6	22	6	1,2	195,00 ₺
TIB 25/8	25	8	1,2	235,00 ₺
TIB 28/6	28	6	1,2	235,00 ₺
TIB 28/8	28	8	1,2	235,00 ₺
TIB 33/10	33	10	1,2	265,00 ₺
TIB 40/12	40	12	1,2	330,00 ₺
TIB 45/15	45	15	1,2	360,00 ₺
TIB 54/18	54	18	1,2	405,00 ₺
TIB 65/22	65	22	1,2	555,00 ₺
TIB 75/22	75	22	1,2	595,00 ₺
TIB 90/30	90	30	1,2	690,00 ₺
TIB 105/33	105	33	1,2	750,00 ₺
TIB 125/40	130	40	1,5	1.200,00 ₺
TIB 140/40	140	40	1,5	1.300,00 ₺
TIB 150/50	150	50	1,5	1.815,00 ₺
TIB 170/58	170	58	1,5	3.300,00 ₺

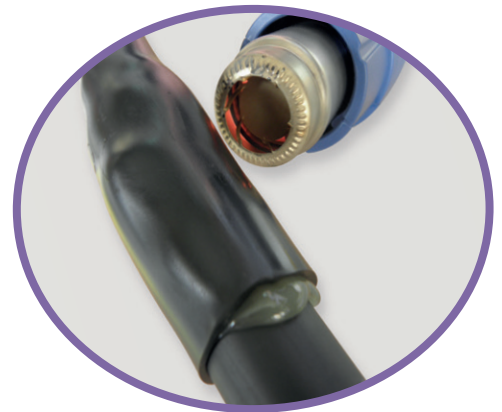

### OG BARA İZOLASYON BORULARI M.V. BUSBAR INSULATION TUBES

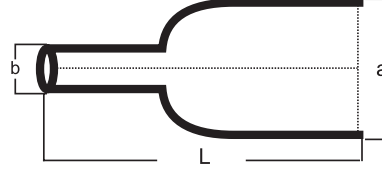

KOD CODE	(a) DARALMA ÖNCESİ BEFORE EXPANDED (mm) Ø	(b) DARALMA SONRASI AFTER EXPANDED (mm) Ø	(L) UZUNLUK LENGTH (m)	FİYAT PRICE (m/₺)
TAIB 21/7	21	7	(25m/rulo)	565,00 ₺
TAIB 33/10	33	10	(25m/rulo)	635,00 ₺
TAIB 38/12	38	12	(25m/rulo)	670,00 ₺
TAIB 45/17	45	17	(25m/rulo)	725,00 ₺
TAIB 54/18	54	18	(25m/rulo)	760,00 ₺
TAIB 60/22	60	22	(25m/rulo)	800,00 ₺
TAIB 65/22	65	22	(25m/rulo)	800,00 ₺
TAIB 75/22	75	22	(25m/rulo)	800,00 ₺
TAIB 90/30	90	30	(25m/rulo)	970,00 ₺
TAIB 110/40	110	40	1,2	1.025,00 ₺
TAIB 125/40	125	40	1,2	1.025,00 ₺
TAIB 140/40	140	40	1,5	1.025,00 ₺
TAIB 160/50	160	50	1,5	1.550,00 ₺

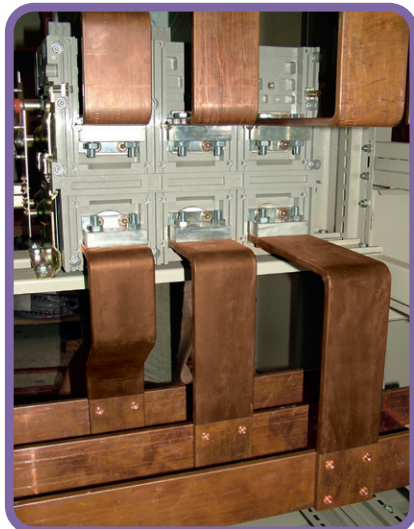

**0.6-1 kV**

KOD CODE	(a) DARALMA ÖNCESİ BEFORE EXPANDED (mm) $\Phi$	(b) DARALMA SONRASI AFTER EXPANDED (mm) $\Phi$	(L) UZUNLUK LENGTH (m)	FİYAT PRICE (m/\$)
TFB 38/12	38	12	1	39,00 \$
TFB 50/18	50	18	1	41,00 \$
TFB 65/22	65	22	1	45,00 \$
TFB 80/30	80	30	1	52,00 \$
TFB 100/35	100	35	1	55,00 \$
TFB 120/40	120	40	1	60,00 \$

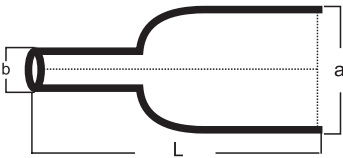
**UÇ KORUYUCULAR**
**ADHESIVE LINED END CAPS**

KOD CODE	(a) DARALMA ÖNCESİ BEFORE EXPANDED (mm) $\Phi$	(b) DARALMA SONRASI AFTER EXPANDED (mm) $\Phi$	(L) UZUNLUK LENGTH (mm)	FİYAT PRICE (Adet/ PCS)
UK 11/5	11	5,5	22	57,00 ₺
UK 16/7	16	7,5	75	80,00 ₺
UK 25/10	25	10,5	80	95,00 ₺
UK 32/16	32	16,5	90	105,00 ₺
UK 50/26	50	26	115	125,00 ₺
UK 70/37	70	37	120	155,00 ₺
UK 100/46	100	46	140	190,00 ₺
UK 120/57	120	57	155	220,00 ₺



# Isı Buzüşmeli İzolasyon Boruları





ANA KOD MAIN CODE	KOD CODE	Siyah Black (m/\$)	KOD CODE	Sarı- Yeşil Yellow/ Green (m/\$)	KOD CODE	Kırmızı Red (m/\$)	KOD CODE	Sarı Yellow (m/\$)	KOD CODE	Mavi Blue (m/\$)	KOD CODE	Yeşil Green (m/\$)
MAK 1,5	MAK 01.511	0,087	MAK 01.512	0,360	MAK 01.513	0,091	MAK 01.514	0,091	MAK 01.515	0,091	MAK 01.516	0,091
MAK 2,5	MAK 02.511	0,135	MAK 02.512	0,323	MAK 02.513	0,135	MAK 02.514	0,135	MAK 02.515	0,135	MAK 02.516	0,135
MAK 3,5	MAK 03.511	0,152	MAK 03.512	0,330	MAK 03.513	0,165	MAK 03.514	0,165	MAK 03.515	0,165	MAK 03.516	0,165
MAK 4,5	MAK 04.511	0,196	MAK 04.512	0,339	MAK 04.513	0,210	MAK 04.514	0,210	MAK 04.515	0,210	MAK 04.516	0,210
MAK 5	MAK 05.011	0,220	MAK 05.012	0,348	MAK 05.013	0,220	MAK 05.014	0,220	MAK 05.015	0,220	MAK 05.016	0,220
MAK 6	MAK 06.011	0,255	MAK 06.012	0,380	MAK 06.013	0,252	MAK 06.014	0,252	MAK 06.015	0,252	MAK 06.016	0,252
MAK 7	MAK 07.011	0,282	MAK 07.012	0,451	MAK 07.013	0,273	MAK 07.014	0,273	MAK 07.015	0,273	MAK 07.016	0,273
MAK 8	MAK 08.011	0,290	MAK 08.012	0,510	MAK 08.013	0,290	MAK 08.014	0,290	MAK 08.015	0,290	MAK 08.016	0,290
MAK 10	MAK 1011	0,330	MAK 1012	0,540	MAK 1013	0,350	MAK 1014	0,358	MAK 1015	0,358	MAK 1016	0,358
MAK 12	MAK 1211	0,360	MAK 1212	0,750	MAK 1213	0,420	MAK 1214	0,420	MAK 1215	0,420	MAK 1216	0,420
MAK 13	MAK 1311	0,380	MAK 1312	0,800	MAK 1313	0,430	MAK 1314	0,430	MAK 1315	0,430	MAK 1316	0,430
MAK 16	MAK 1611	0,580	MAK 1612	1,150	MAK 1613	0,683	MAK 1614	0,683	MAK 1615	0,683	MAK 1616	0,683
MAK 18	MAK 1811	0,760	MAK 1812	1,525	MAK 1813	1,150	MAK 1814	1,150	MAK 1815	1,150	MAK 1816	1,150
MAK 20	MAK 2011	0,980	MAK 2012	1,609	MAK 2013	1,210	MAK 2014	1,210	MAK 2015	1,210	MAK 2016	1,210
MAK 22	MAK 2211	1,220	MAK 2212	1,834	MAK 2213	1,420	MAK 2214	1,420	MAK 2215	1,420	MAK 2216	1,420
MAK 25	MAK 2511	1,250	MAK 2512	2,100	MAK 2513	1,478	MAK 2514	1,478	MAK 2515	1,478	MAK 2516	1,478
MAK 28	MAK 2811	1,650	MAK 2812	2,440	MAK 2813	1,995	MAK 2814	1,995	MAK 2815	1,995	MAK 2816	1,995
MAK 30	MAK 3011	1,940	MAK 3012	2,660	MAK 3013	2,050	MAK 3014	2,050	MAK 3015	2,050	MAK 3016	2,050
MAK 32	MAK 3211	2,270	MAK 3212	2,950	MAK 3213	2,100	MAK 3214	2,100	MAK 3215	2,100	MAK 3216	2,100
MAK 35	MAK 3511	2,270	MAK 3512	3,690	MAK 3513	2,950	MAK 3514	2,950	MAK 3515	2,950	MAK 3516	2,950
MAK 38	MAK 3811	2,550	MAK 3812	3,950	MAK 3813	3,055	MAK 3814	3,055	MAK 3815	3,055	MAK 3816	3,055
MAK 40	MAK 4011	2,550	MAK 4012	4,440	MAK 4013	3,310	MAK 4014	3,310	MAK 4015	3,310	MAK 4016	3,310
MAK 45	MAK 4511	2,850	MAK 4512	5,100	MAK 4513	3,594	MAK 4514	3,594	MAK 4515	3,594	MAK 4516	3,594
MAK 50	MAK 5011	3,000	MAK 5012	5,550	MAK 5013	3,750	MAK 5014	3,750	MAK 5015	3,750	MAK 5016	3,750
MAK 60	MAK 6011	4,050	MAK 6012	8,000	MAK 6013	4,700	MAK 6014	4,700	MAK 6015	4,700	MAK 6016	4,700
MAK 70	MAK 7011	5,300	MAK 7012	10,440	MAK 7013	6,752	MAK 7014	6,752	MAK 7015	6,752	MAK 7016	6,752
MAK 80	MAK 8011	5,950	MAK 8012	11,750	MAK 8013	7,000	MAK 8014	7,000	MAK 8015	7,000	MAK 8016	7,000
MAK 90	MAK 9011	6,700	MAK 9012	15,900	MAK 9013	8,756	MAK 9014	8,756	MAK 9015	8,756	MAK 9016	8,756
MAK 100	MAK 10011	7,400	MAK 10012	18,100	MAK 10013	10,250	MAK 10014	10,250	MAK 10015	10,250	MAK 10016	10,250
MAK 120	MAK 12011	10,000	MAK 12012	23,000	MAK 12013	14,465	MAK 12014	14,465	MAK 12015	14,465	MAK 12016	14,465
MAK 150	MAK 15011	14,500	MAK 15012	32,000	MAK 15013	18,400	MAK 15014	18,400	MAK 15015	18,400	MAK 15016	18,400



# AG ISI BÜZÜŞMELİ MAKARONLAR

LV HEAT SHRINKABLE THIN WALL TUBES

KOD CODE	Gri Grey (m/\$)	KOD CODE	Kahve Brown (m/\$)	DARALMA ÖNCESİ Before Expanded (mm)	DARALMA SONRASI After Expanded (mm)	BARAYA UYGUNLUK Busbar Eligibility	KABLOYA UYGUNLUK Cable Eligibility (1kV NYY Kablolar içindir -For NYY Cables)	Kablo Pabucuna Uygunluk Cable Lug Eligibility	PAKET Rulo Packing (m)
MAK 01.517	0,139	MAK 01.518	0,139	1,5	0,75				200
MAK 02.517	0,162	MAK 02.518	0,162	2,5	1,25				200
MAK 03.517	0,215	MAK 03.518	0,215	3,5	1,75				200
MAK 04.517	0,260	MAK 04.518	0,260	4,5	2,25				100
MAK 05.017	0,270	MAK 05.018	0,270	5	2,5				100
MAK 06.017	0,302	MAK 06.018	0,302	6	3				100
MAK 07.017	0,322	MAK 07.018	0,322	7	3,5				100
MAK 08.017	0,340	MAK 08.018	0,340	8	4				100
MAK 1017	0,410	MAK 1018	0,410	10	5			6-10	100
MAK 1217	0,470	MAK 1218	0,470	12	6		1x10,1x16	6-10	100
MAK 1317	0,480	MAK 1318	0,480	13	6,5	12X2-15X2-15X3	1x10,1x16,1x25,	16-25	100
MAK 1617	0,740	MAK 1618	0,740	16	8	20X2-20X3	1x16,1x25,1x35,1x50	16-25-35-50	100
MAK 1817	1,200	MAK 1818	1,200	18	9	20X5	1x25,1x35,1x50,1x70	35-50	100
MAK 2017	1,260	MAK 2018	1,260	20	10	20X5-25X3-25X5	1x25,1x35,1x50,1x70,1x95,2x10,3x10	70	100
MAK 2217	1,470	MAK 2218	1,470	22	11	25X5-30X3-30X5	1x35,1x50,1x70,1x95,1x120,2x10,2x16,,3x10,3x16,4x10	70-95	100
MAK 2517	1,528	MAK 2518	1,528	25	12,5	25X5-30X3-30X5	1x50,1x70,1x95,1x120,1x150,1x185,2x10,2x16,2x25,3x10,3x16,4x10,4x16	70-95	50
MAK 2817	2,050	MAK 2818	2,050	28	14	40X3	1x95,1x120,1x150,2x10,2x16,2x25,2x35,3x10,3x16,3x25,3x35,4x10,4x16,4x25	70-95	50
MAK 3017	2,100	MAK 3018	2,100	30	15	40X3-40X5	1x95,1x120,1x150,1x185,1x240,2x10,2x16,2x25,2x35,2x50,3x10,3x16,3x25,3x35,4x10,4x16,4x25	120	50
MAK 3217	2,150	MAK 3218	2,150	32	16	30X10-40X5	1x95,1x120,1x150,1x185,1x240,1x300,2x16,2x25,2x35,2x50,3x10,3x16,3x25,3x35,3x50,4x10,4x16,4x25,4x35	120-150	50
MAK 3517	3,000	MAK 3518	3,000	35	17,5	30X10-40X5-40X10	1x120,1x150,1x185,1x240,1x300,2x16,2x25,2x35,2x50,2x70,3x10,3x16,3x25,3x35,3x70,4x10,4x16,4x25,4x35,4x50	150	50
MAK 3817	3,100	MAK 3818	3,100	38	19	40X5-40X10	1x150,1x185,1x240,1x300,1x400,2x25,2x35,2x50,2x70,2x95,3x25,3x35,3x50,4x16,4x25	185-240	50
MAK 4017	3,360	MAK 4018	3,360	40	20	50X5	1x185,1x240,1x300,2x25,2x35,2x50,2x70,2x95,3x25,3x35,3x50,3x70,3x95,4x16,4x25,4x35,4x50,4x70	185-240-300	50
MAK 4517	3,640	MAK 4518	3,640	45	22,5	50X5-50X10	1x240,1x300,1x400,2x35,2x50,2x70,2x95,2x120,2x150,3x25,3x35,3x50,3x70,3x95,3x120,4x25,4x35,4x50,4x70,4x95	240-300-400	25
MAK 5017	3,800	MAK 5018	3,800	50	25	60X5-60X10	1x240,1x300,1x400,2x50,2x70,2x95,2x120,2x150,2x185,3x50,3x70,3x95,3x150,4x35,4x50,4x70,4x95,4x120	400	25
MAK 6017	4,750	MAK 6018	4,750	60	30	80X5-80X10	1x400,2x95,2x120,2x150,2x185,2x240,3x70,3x95,3x120,3x150,3x185,3x240,4x50,4x70,4x95,4x120,4x150,4x185		25
MAK 7017	6,800	MAK 7018	6,800	70	35	100X5-100X10	2x120,2x150,2x185,2x240,2x300,3x95,3x120,3x150,3x185,3x240,3x300,4x70,4x95,4x120,4x150,4x185,4x240		25
MAK 8017	7,100	MAK 8018	7,100	80	40	100X5-100X10	2x150,2x185,2x240,2x300,3x120,3x150,3x185,3x240,3x300,3x400,4x95,4x120,4x150,4x185,4x240,4x300		25
MAK 9017	9,050	MAK 9018	9,050	90	45	100X10	2x185,2x240,2x300,3x185,3x240,3x300,3x400,4x150,4x185,4x240,4x300,4x400		25
MAK 10017	10,300	MAK 10018	10,300	100	50	120X10	2x240,2x300,3x240,3x300,3x400,4x185,4x240,4x300,4x400		25
MAK 12017	14,550	MAK 12018	14,550	120	60	120X10-160X10	3x300,3x400,4x240,4x300,4x400		25
MAK 15017	18,450	MAK 15018	18,450	150	75	160X10	4x400		25

**ÖZEL BANTLAR**  
**SPECIAL TAPES**

KOD CODE	CİNSİ TYPE	KALINLIK THICKNES (mm)	EN WIDTH (mm)	UZUNLUK LENGTH (m)	KUTU / ADET UNIT / BOX	FİYAT PRICE
PB 131910	Plastik Bant (0,6kV) 	0,13	19	9,1	500	0,65 \$



PB 151920	Plastik Bant (0,6kV) Alev Dayanıkl	0,15	19	20	200	1,60 \$
-----------	---------------------------------------	------	----	----	-----	---------



PB 135025	Plastik Bant (0,6kV)	0,13	50	25	80	3,90 \$
-----------	----------------------	------	----	----	----	---------



TE 1401	Eriyen Bant (10kV)	0,76	19	8	60	3,25 \$
---------	--------------------	------	----	---	----	---------



TE 1402	Eriyen Bant (10kV)	0,76	50	8	24	8,30 \$
---------	--------------------	------	----	---	----	---------



TE 1403	Eriyen Bant (36kV)	0,76	19	9	60	8,50 \$
---------	--------------------	------	----	---	----	---------



TE 1404	Yarı İletken Bant	0,75	19	5	96	9,25 \$
---------	-------------------	------	----	---	----	---------

KOD CODE	CİNSİ TYPE	FİYAT PRICE
HYK 63	63 mm Huni Yan Kapak	35,00 ₺
HYK 75	75 mm Huni Yan Kapak	70,00 ₺
HYK 90	90 mm Huni Yan Kapak	135,00 ₺
HYK 100	100 mm Huni Yan Kapak	170,00 ₺
HYK 125	125 mm Huni Yan Kapak	205,00 ₺
KBH 01	Kablo Başlığı Hunisi	70,00 ₺
KBH 02	Kablo Başlığı Hunisi	90,00 ₺
KBH 03	Kablo Başlığı Hunisi	105,00 ₺
EMH 4205	4x2,5 -4x6 Ek Muf Hunisi (Takım)	105,00 ₺
EMH 63	4x10-4x16 Ek Muf Hunisi (Takım)	205,00 ₺
EMH 64	3x25+16- 3x50+25 Ek Muf Hunisi (Takım)	205,00 ₺
EMH 70 - 95	70-95mm Ek Muf Hunisi (Takım)	265,00 ₺
EMH 120-150	120-150mm Ek Muf Hunisi (Takım)	420,00 ₺
EMH 185-240	185-240mm Ek Muf Hunisi (Takım)	550,00 ₺

**PLASTİK HUNİ KALIPLARI**  
**PLASTIC FUNNEL MOULDS**

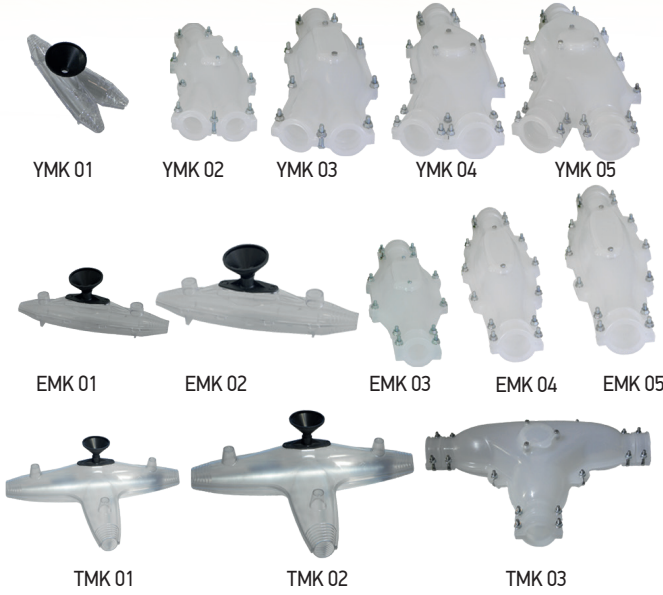
## EK MUF KALIPLARI JOINT MOULDS

KOD CODE	CİNSİ TYPE	Uygun Kablo Kesiti	FİYAT PRICE
YMK 01	Y Branşman Ek Muf Kalıbı No: 1	1,5-10	245,00 ₺
YMK 02	Y Branşman Ek Muf Kalıbı No: 2	10-25	1.875,00 ₺
YMK 03	Y Branşman Ek Muf Kalıbı No: 3	35-70	2.375,00 ₺
YMK 04	Y Branşman Ek Muf Kalıbı No: 4	95-120	2.875,00 ₺
YMK 05	Y Branşman Ek Muf Kalıbı No: 5	150-240	3.625,00 ₺
EMK 01	Şeffaf Düz Ek Muf Kalıbı No: 1	10-25	270,00 ₺
EMK 02	Şeffaf Düz Ek Muf Kalıbı No: 2	35-95	355,00 ₺
EMK 03	Şeffaf Düz Ek Muf Kalıbı No: 3	10-25	1.500,00 ₺
EMK 04	Şeffaf Düz Ek Muf Kalıbı No: 4	35-70	2.075,00 ₺
EMK 05	Şeffaf Düz Ek Muf Kalıbı No: 5	95-240	2.750,00 ₺
TMK 01	T Branşman Ek Muf Kalıbı No: 1	10-25	5.650,00 ₺
TMK 02	T Branşman Ek Muf Kalıbı No: 2	35-95	810,00 ₺
TMK 03	T Branşman Ek Muf Kalıbı No: 3	120-240	2.860,00 ₺



## BUAT KAPAĞI JUNCTION COVER





KOD CODE	GÖVDE ÇAPI MAIN DIAMETER (cm)	TIRNAK UZUNLUĞU LOCK OF LENGTH (cm)	KUTU / ADET UNIT / BOX	FİYAT PRICE
BK 01	9,1	8,3	100	14,00 ₺

## 36 kV EKRANLI KABLO BAŞLIKLARI PLUG IN CABLE TERMINATION





KOD CODE	CİNSİ TYPE	KABLO KESİTİ CROSS SECTION (mm <sup>2</sup> )	KABLO YALITKAN ÇAPI INSULATION DIAMETER OF CABLE (mm <sup>2</sup> )	FİYAT PRICE
TLS36 35-70	L TİPİ	35-70	26-29	
TLS36 95-150		95-150	30-34	
TLS36 185-240		185-240	35-40	
TLS36 400-500		400-500	41-46	
TTS36 35-70	T TİPİ	35-70	26-29	
TTS36 95-150		95-150	30-34	
TTS36 185-240		185-240	35-40	
TTS36 400-500		400-500	41-46	

## AG & OG YALITIM HALISI LV & MV INSULATION SHEET

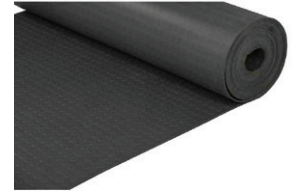

KOD CODE	YALITIM DEĞERİ INSULATION RATE	FİYAT PRICE
TH06	1kV'a Kadar	
TH36	40kV'a Kadar	



## OG İŞ AYAKKABISI MV INSULATION SHOES

KOD CODE	YALITIM DEĞERİ INSULATION RATE	FİYAT PRICE
TBOT 01	36kV'a Kadar	
TBOT 02	36kV'a Kadar	

## OG YALITIM ELDİVEN, SEHPA VE STANKA MV INSULATION GLOVE, STAND AND MANEUVER BAR

KOD CODE	CİNSİ TYPE	FİYAT PRICE
TE36 (Eldiven)	36kV'a Kadar	
TS36 (Sehpa)	36kV'a Kadar	
TST36 (Stanka)	36kV'a Kadar	



## İKAZ ŞERİDİ WARNING STRIP

KOD CODE	CİNSİ TYPE	FİYAT PRICE
TIS 01	Plastik İkaz Şeridi	



## HAVAI HAT KİLİTLEME EL ALETİ OVERHEAD-LINE HAND TOOL

KOD CODE	CİNSİ TYPE	FİYAT PRICE
THK 2R	2 açılı, paslanmaz, kilitleme	265,00 EUR



## OG KABLO SOYMA EL ALETİ MV CABLE STRIPPING HAND TOOL

KOD CODE	CİNSİ TYPE	FİYAT PRICE
TSEL01	Yarı İletken ve İzolasyon Soyma El Aleti	





**TAM GRUP**  
ELEKTRİK ENERJİ İNŞAAT IŞINLAMA SAN.TİC.LTD.ŞTİ.

**Fabrika/Merkez**

İstanbul Yolu 26. Km. Saray Mah. Saray Cd. No: 15

Sarayköy-Kahramankazan / ANKARA

Tel : (0312) 815 44 74 (pbx)

Faks : (0312) 815 45 53

E-mail : tamgrup@tamgrup.com.tr

**Şube**

İvedik OSB Mahallesi 1467 Cd.

Cadde İvedik İş Merkezi 4/1 Yenimahalle / ANKARA

Tel : (0312) 348 0 826 (pbx)

E-mail : sube1@tamgrup.com.tr

[www.tamgrup.com.tr](http://www.tamgrup.com.tr)

[tamgrup@tamgrup.com.tr](mailto:tamgrup@tamgrup.com.tr)



ISO-EN  
9001

ISO-EN  
14001

ISO  
45001

RoHS

TAMER

REACH



ISO-EN  
10002

ISO-EN  
27001

